Cabinet Meets; May Decide To Intervene In Railway Strike

Victoria Daily Times

VOL. 117 NO. 39 * VICTORIA, B.C., WEDNESDAY, AUGUST 16, 1950 —24 PAGES DAILY, 5 CENTS SATURDAY, 10 CENTS

Elected 'Miss Victoria, 1950'

Smiling Jackie Rhodes, 17-year-old resident of Ganges, Salt Spring Island, will be Miss Victoria, 1950, at opening of P.N.E. beauty contest in Vancouver Aug. 26.

Cayuga Batters Korean Harbor

OTTAWA (CP)—Canada's destroyer Cayuga has carried out a successful bombardment of harbor installations of a Communist-held port in South Korea, the navy announced today.

It was the first official report that the three-ship flotilla provided by Canada for the United Nations has fired its guns at enemy positions. They had been on convoy duty.

The navy said the Cayuga, senior ship of the three, joined a British frigate in pouncing on a harbor and blazing away at ships, docks, cranes, warehouses, railway rolling stock and rail terminals and large buildings.

There were no casualties. All targets were either destroyed or seriously damaged.

More U.S. Troops Sought For Defence Of Europe

PARIS (AP)—U.S. officials in France are pressing Washington for a solid promise of aid to Europe in the form of United States troops to build up sagging West European spirits.

Their proposals are double-barrelled:

1—The United States should deliver at once, or promise to deliver quickly, at least five more divisions on European soil.

2—A commander, preferably American, should be appointed to unify present undirected efforts at rearmament.

The same officials believe Britain also should agree, now, to send five more divisions to Germany or northern France.

The crisis in Korea has brought the American position in France to a low point. The first blush of gratification at American intervention in Korea has been succeeded by a wave of dismay at U.S. reverses.

The French long have expected the strength of American arms—especially the atom bomb—to give them time to get well from the last war, and to rearm.

Americans newly arrived on this side of the Atlantic report that the defeats in Korea have hardened American determination to rearm and, if necessary, to be ready for a showdown with Russia.

There has been no such reaction in France. Top French government officials are facing the problem to a degree that generally is pleasing to American observers. But a sampling of sentiment among the French population, brings no such responses.

The lack of a "will to fight," such as resulted in the French collapse of 1940, is in evidence again. Many Frenchmen solemnly weigh these alternatives:

Would another war be worse than simply to sit down and wait to be occupied by the Russians? Or would it be better to try to take a neutral course in the hope that Russia would not march into France?

The philosophy of "sit and wait" is widespread in France.

The French appear to have lost confidence in aerial bombardment—even with the atom bomb—as a means of stopping ground forces. The Korean experiences have helped bring that, and the French continue to remember how long it took the United States to get into the last two wars.

Life Imprisonment

STUTTGART (Reuter)—A German appeal court Tuesday sentenced Ferinand Goehler, former superintendent of the ghetto at Bornhagen, Poland, to life at hard labor for crimes against humanity. Goehler, 60, was convicted of murdering two Jewish inmates of the ghetto and causing bodily injury to others.

in the

TIMES

	Page
Nancy Hodges	2
Editorial	4
Elevator Man	4
The Home Garden	5
Sport	8 and 9
Crossword Puzzle	10
Art Stott	13
Women's	14 and 15
Your Baby and Mine	14
Mary Haworth	14
Comics	14
Financial	17
Classified	18
Radio, TV	19
Comics	22

Giant Planes Blast Massed Red Force

North Koreans Flee Front As 850 Tons Of Bombs Scream Down

By RELMAN MORIN

TOKYO (AP)—North Korean troops massed near Waegwan on the Naktong River fighting front were reported running in all directions today after 98 U.S. B-29 bombers plastered them with more than 850 tons of bombs.

Associated Press correspondent Leif Erickson said two observation pilots brought back the reports.

The largest raid of the war struck at an estimated 60,000 Red troops massed for an assault on the allied east bank of the Naktong River near Waegan.

The observer pilots said the Reds were crossing back westward over the Naktong and fleeing west and north in small groups ranging from three and four to 15 men in a group.

Maj.-Geen. Earle E. Partridge, U.S. 5th Air Force commander who flew over the raided area in an observation plane after the big strike, reported he saw a small group of Red soldiers fleeing "in the right direction."

Another pilot said the North Koreans he could spot appeared "dazed and demoralized." They appeared to be in a state of "complete confusion."

The pilots noted that the Reds wading back across the Naktong were fleeing from an area that had not been hit by the B-29's.

The enemy troops took cover when the light observation planes skimmed over the treetops. No shot was fired at them.

Two explosions sent columns of water into the air at the point on the Naktong where the North Koreans had constructed an underwater, Russian-type tank bridge. The bridge also had been used to move Red artillery to the east bank of the Allied river barrier.

The American fliers were unable to tell whether the explosions were from American shells or whether the North Koreans were exploding demolition charges," correspondent Erickson reported.

The pilots said North Koreans fled without their packs or rifles. They were about four miles west of the river when the U.S. airmen spotted them.

HUNTING 7 TANKS

Erickson said the pilots had been sent over the river area hunting for seven camouflaged North Korean tanks near the west bank.

Five of the seven tanks were knocked out, they reported, but not as a result of the big B-29 raid.

The airmen said they were unable to find any trace of a Red armored column previously reported partly concealed on the west side of the river.

Where there had been medium heavy anti-aircraft fire in the past, the American fliers encountered no ack-ack late Wednesday.

The massive air strike Wednesday was the only big activity reported from the whole Korean war front.

There was a lull in all other sectors.

During Tuesday night the Communists had put a force of two or three battalions across the Naktong at Hyonpong, 12 miles southwest of Taegu, the South Korean republic's emergency capital:

The fighting slowed in the Red Changnyong bridgehead, 23 miles southwest of Taegu, where the U.S. 24th Infantry Division has been attacking and fighting off counterattacks.

Several Ways Reds Find Casualty Replacements

By ELTON C. FAY

WASHINGTON (AP) — How can the Korean Red army have casualties estimated at more than 40,000, yet continue to strike hard and have far more men than when it started?

There are several explanations, some obvious and some assumptions, among them these:

1. Conscription of men in both North and South Korea, a practice used widely in Asiatic wars, has replaced battlefield losses and swelled the over-all strength.

2. Manpower may be filtering down from Manchuria and from Communist China, fed into Red Army units in small but steady numbers to augment the North Korean force.

3. The estimates of Red casualties may be too high. Perhaps the original estimate of 90,000 to 100,000 men in the Red army at the start of the war was too low. There may have been many troops in reserve that are just being sent into action.

Last week the United Nations command in Korea sent to U.S. defence headquarters in Washington an estimate of about 37,500 casualties for the Communist forces. Communiques since then contain figures totaling about 3,000 more.

For 50 days of fighting by an original force of 100,000 men, that would be a high rate. But it is not at all impossible that the Communists have been able to replace them from the manpower pool in and outside Korea, using the conscription method and providing little or no training of such "recruits."

A dispatch from Tokyo Tuesday said 15 Communist divisions, with a total strength of possibly 150,000 men, have been identified in and around the Korean front.

That would indicate that the enemy not only has made a net increase of about 50,000 in his manpower strength, but has doubled the number of his combat units. His original force was reported to have been composed of seven divisions and five brigades. He could have formed some of these brigades into divisions.

'Pears like that headline was right about "Leopold Gets Throne Again." He sure did—and for another loss.

* * *

The trouble with some strangers is they treat you as mean as though you was one of the fam'ly.

* * *

I asked a vegetarian friend o' mine if he will eat tomatoes nourished by bone-meal. Now he's all mixed up.

Body Found

Christopher S. Reynolds (above), 17-year-old son of actress Libby Holman and late tobacco heir, Zachary Smith Reynolds, who willed his son $6,000,000, has been found dead by search party. Young Reynolds and 17-year-old Steven Wasserman apparently plunged to their death while scaling Mount Whitney, nation's highest mountain. The youths had been missing a week.

British Take 2 Americans From Batory

SOUTHAMPTON, Eng. (UP)—British authorities removed two irregular American travelers from the Polish liner Batory today when it arrived from New York.

William J. Newton, who was picked up at sea from a rented seaplane, and Howard Campbell, a stowaway, were placed under "detention," authorities said, pending their return to the U.S. Aug. 30 on the same ship.

The Batory, on which Communist fugitive Gerhardt Eisler stowed away when he jumped bail and fled the U.S., was thoroughly searched for atomic bombs on its last trip to New York.

On the return trip to Europe last week Capt. Jan Swiklinski of the Batory reported that Newton landed alongside his ship about 100 miles out of New York. Newton said he had lost his way and run out of gas and oil.

In a radio-telephone interview with a London newspaper, Newton said he was not a Communist and was not fleeing from the U.S.

Immigration officials said Campbell was a "professional stowaway." His last free trip, they said, was on the Queen Elizabeth.

The Batory's captian said Campbell came out of hiding when the ship was one day at sea and said, "I'm hungry. I want food."

British authorities boarded the Batory two miles outside this port. Scotland Yard special branch officials who deal with subversive elements questioned both men and turned them over to immigration officials.

No American officials took part in the questioning.

Weather Forecast

Clear today and Thursday. A little warmer. Light winds. Low tonight, 50; high Thursday, 66.

Talks Fail As Refuse Mounts In Hamilton

Civic Employees' Strike Deadlocked

HAMILTON (CP)—Another week of steadily-mounting piles of garbage.

That was the prospect facing Hamilton's 190,000 residents today following breakdown of talks between the city and representatives of striking Local 5 of the Hamilton Civic Employees' Union (C.C.L.).

The two parties met in Toronto Tuesday with the Ontario Labor Department in an attempt to reach a settlement in the seven-day strike. They remained deadlocked on the union's demands for higher wages and shorter hours.

William Patterson, president of the union local, said after the meeting the breakdown meant at least another week before the strike could be ended.

"It's a deadlock now," Patterson said. "The city broke off negotiations. They walked out of the conference first after we made our counter-proposal."

Some 1,000 city employees, including grave-diggers, garbage collectors and other outside workers, struck last week for an increase of 10 cents an hour. Since then, the city has had no garbage collection, and bodies have had to be stored in mausoleums awaiting burial.

Mayor Lloyd Jackson said the city made "a generous offer" Tuesday in an attempt at settlement. He said the city gave the union specific dates for inauguration of a 40-hour week, and also a cost-of-living bonus.

100-Mile Gale Slowly Veering To U.S. Shores

MIAMI (UP)—A tropical hurricane churned at row-boat speed across the Atlantic today on a course still aimed at the U.S. mainland.

As its forward movement slowed the big tower of turbulent air whirled its centre winds at more than 100 miles an hour and sent gales whistling over the waves 100 miles from its centre.

At 5.30 a.m. E.D.T., it was about 740 miles due east of Palm Beach, Fla., and was still moving northwestward in the direction of the eastern coast.

Navy hurricane hunter planes will fly through the big blow again today to get a better check on its location and strength.

"Highest winds near the centre are about 100 miles per hour," the weather bureau said. "Continued very slow movement is expected in the next 12 to 18 hours, probably in a northwesterly direction." Caution is advised all shipping in the vicinity.

Weathermen emphasized that changes in atmospheric conditions could easily steer the storm away from the mainland.

EXHIBITION PARK SCRATCHES

First Race—Sir Dolan, Gallant Chief, Eugene D, Onto Glory.

Second Race — Rural Parade, Assayer, Elmbank.

Fourth Race—Sugar.

Fifth Race — Callhimdin, Harriellen, Cotton Eye.

Sixth Race—Out.

Eighth Race — Georgie O, Gene S, Lynn, Blue Laurel.

Sub Race, now sixth race —Madina.

Ban On Shipment Of Perishables Thursday

OTTAWA (CP)—The cabinet went into session this morning with its most urgent business the consideration of action to halt the threatened Aug. 22 rail strike.

The meeting, convening with less than six days to go before the strike deadline, was expected to bring a government move of some kind aimed at breaking the union-management deadlock.

Cabinet ministers entering the session said the rail situation would be high on the day's agenda. They could not estimate when a decision would be reached.

The crisis was brought sharply into focus today when the Railway Association of Canada announced that all freight and express agents in Canada that the shipment of all livestock and perishable goods will cease at 11.59 p.m. Aug. 17.

From that date, no shipment of such goods will be accepted, the association said.

Labor Minister Gregg arrived for today's cabinet meeting before most of his colleagues. All available ministers were at the session.

There were no indications of a settlement from the disputants themselves — the railways and the unions representing 124,000 employees that have scheduled a strike for wage and hours concessions.

OVERNIGHT RECESS

The strike, which would paralyze rail transport, was under discussion by cabinet at a session that lasted four and one-quarter hours Tuesday. The ministers recessed overnight to reach a decision today.

One strong report here was that the eventual decision would be to ask the railways to set a definite date in the future—likely two years from now—for bringing into effect the 40-hour week with unreduced take-home pay sought by the employees.

Prime Minister St. Laurent, asked after Tuesday's cabinet meeting if the report were correct, declined to comment on it.

But indications were shaping up that the question of the timing of the 40-hour week might be the remaining major barrier to a settlement.

The unions have asked the 40-hour week with the same pay as 48 hours, plus an hourly increase of seven or 10 cents. The railways' "final" offer, delivered last week, was for a 44-hour week with unreduced pay and a recognition that the 40-hour week should be put in at the "appropriate time" in the future.

This has been rejected by the 15 international and two Canadian unions involved, but there have been developing signs that the unions would be inclined to settle for the proferred 44-hour week with an assurance of the 40-hour arrangement at some specific later date.

For that, it is reported here, they would forego the straight hourly wage increase.

Quake Hits East India In World-Wide Shock

By Reuter News Agency

Scientists studied jumbled records on five seismographs today to determine the centre and direction of a deep earthquake that struck India with near-record force for two hours Tuesday.

The quake hit with a force put at 8.4—only 1.6 points below total-destruction intensity.

In eastern India women and children ran screaming into the streets, where they huddled and prayed with their menfolk until the last shiver of the earth's crust had passed. Reports so far have not mentioned casualties.

The shocks were recorded on seismographs around the world.

It was one of the five greatest earthquakes on record.

Cables from Calcutta said there were reports of heavy damage in Siliguri, West Bengal, 30 miles southeast of the big tea town of Darjeeling. There were no details.

Calcutta itself shivered for a full minute as the shocks swept through Assam, Burma, Bihar and the eastern United Provinces.

Seismologists in North America Australia, Europe and South America reported their instruments hard hit.

The quake was described as "terrific," with instruments going at a "dizzy pace."

The centre was tentatively put at the northern tip of Burma, near the China border, by U.S. Coast and Geodetic survey scientists.

The shocks caused seismographs in Colaba Observatory in Bombay to break down.

BRITONS HAVE FUN

Name For Princess New Guessing Game

LONDON (AP)—Happy Britons had a favorite new guessing game today—naming their new princess.

The newest member of Britain's Royal family is the second child of the 24-year-old Elizabeth and her naval-officer husband, Prince Philip, Duke of Edinburgh. Their son, Prince Charles, is 21 months old.

There was no indication that England's future queen and her husband have decided on a name for their new baby, but they are getting plenty of suggestions. Most newspapers already are speculating.

The favorites seemed to be Victoria, Anne, Elizabeth and Mary—all familiar names in the family. There was strong support also for Alice, Alexandra and Margaret.

Also mentioned among many others were Caroline, a feminine version of Charles, and Angela, Queen Elizabeth's middle name. The new princess, like the rest of the Royal family, probably will have several names.

Even if the baby's parents have made a choice, it may not be announced for several weeks.

Swedish Navy Asks For Anti-Sub Ships

STOCKHOLM (Reuter) — Sweden needs light vessels to meet "the submarine menace," the Swedish navy said Tuesday night in a request for additional shipbuilding appropriations. "Destroyers are suitable but could not be assigned to continuel submarine chasing as conditions now demand. A large number of light vessels is therefore needed," the navy said.

Costly Vacation For U.S. Tourist

VANCOUVER (BUP)—American tourist Mrs. H. H. Gambs, Oakland, Calif., has found her Canadian vacation expensive.

Mrs. Gambs reported to Vancouver city police that a $1,000 camera was stolen from her car while it stood on the Vancouver C.P.R. dock. She also lost four boxes of English china, which she had just purchased in Vancouver.

The Home Paper

Victoria Daily Times

Weather
Clear

VOL. 117 NO. 39 ** VICTORIA, B.C., WEDNESDAY, AUGUST 16, 1950—24 PAGES PRICE: DAILY, 5 CENTS SATURDAY, 10 CENTS

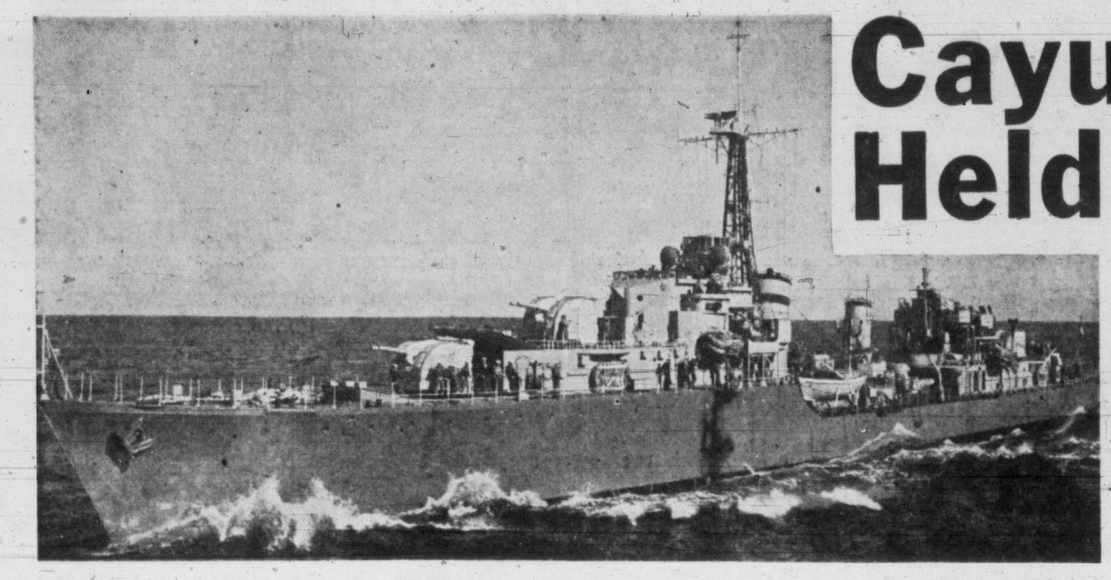

Cayuga Batters Harbor Held By Reds In Korea

SHIP FROM ESQUIMALT FIRST OF CANADIANS TO JOIN ACTUAL BATTLE

Victorian Commended On Taking Initiative

OTTAWA (CP)—Canada's destroyer Cayuga has carried out a successful bombardment of harbor installations of a Communist-held port in South Korea, the navy announced today.

It was the first official report that the three-ship flotilla provided by Canada for the United Nations has fired its guns at enemy positions. They had been on convoy duty.

The navy said the Cayuga, senior ship of the three, joined a British frigate in pouncing on a harbor and blazing away at ships, docks, cranes, warehouses, railway rolling stock and rail terminals and large buildings.

There were no casualties. All targets were either destroyed or seriously damaged.

Of other activities, the navy made this report:

Recently the Cayuga, under Capt. J. V. Brock of Victoria, was ordered to make a high-speed sweep in the western area to investigate a reported build-up of enemy troops. The Athabaskan, commanded by Cmdr. R. P. Welland of McCreary, Man., and Victoria, intercepted orders while at sea and without specific instructions, joined her sister ship and assisted in the sweep. Cmdr. Welland was later commended for his initiative in this action.

The Sioux, under Cmdr. Paul D. Taylor of Victoria, and the Athabaskan are at present engaged in screening Royal Navy forces carrying out a blockade patrol off the west coast of Korea.

The Sioux recently completed a trip to Pusan, main U.N. supply port in South Korea, with a high-speed convoy. The Athabaskan has completed three voyages to the same port on similar duties. The Cayuga has carried out two such missions and has spent four days with the west coast blockading forces.

Rests After Heroic Feat

Joe Sirdinski rests in Jubilee Hospital today, his hands completely bandaged from severe burns to fingers.

Cabinet Meets On Railway Strike As Deadline Nears

Coast May Be Without Beef In Few Days If Livestock Ban Holds

From CP and BUP Dispatches

OTTAWA (CP)—The cabinet sat for two hours and 50 minutes this morning and then recessed without announcing what action, if any, the government may be planning to meet the railway strike threat.

The session, a continuation of one started yesterday, was continuing again this afternoon.

Emerging from the meeting at 1.20 p.m., Prime Minister St. Laurent said there would be no announcement at least until after this afternoon's session.

The Prime Minister would not say directly whether the ministers had dealt with the railway situation.

The crisis was brought sharply into focus today when the Railway Association of Canada announced to all freight and express agents in Canada that the shipment of all livestock and perishable goods will cease at 11.59 p.m. Aug. 17.

From that date, no shipment of such goods will be accepted, the association said.

NO PERISHABLES

The Pacific Coast would be faced with a beef shortage within a few days of the starting of the strike.

Packinghouse men in Vancouver, commenting on the ban shipments of livestock and perishables agreed that beef would be the first shortage on the west coast.

Packers predicted that there would be a shortage of beef "within a week" unless the strike is settled before the Tuesday deadline.

At present British Columbia beef is not ready for market and the usual supply from Calgary would be cut off, bringing about a shortage quickly.

Today's cabinet meeting, convening with less than six days to go before the strike deadline, was expected to bring a government move of some kind aimed at breaking the union-management deadlock.

Cabinet ministers entering the session said the rail situation would be high on the day's agenda. They could not estimate when a decision would be reached.

Labor Minister Gregg arrived before most of his colleagues. All available ministers were at the session.

NO PEACE SIGN

There were no indications of a settlement from the disputants themselves — the railways and the unions representing 124,000 employees that have scheduled a strike for wage and hours concessions.

The strike, which would paralyze rail transport, was under discussion by cabinet at a session that lasted four and one-quarter hours Tuesday. The ministers recessed overnight to reach a decision today.

One strong report here was that the eventual decision would be to ask the railways to set a definite date in the future—likely two years from now—for bringing into effect the 40-hour week with unreduced take-home pay sought by the employees.

Prime Minister St. Laurent, asked after Tuesday's cabinet meeting if the report were correct, declined to comment on it.

PORK PRICES RISE TWO TO THREE CENTS

Pork prices are up two to three cents a pound today following a boost in dressed hog prices, butchers here reported today.

Most stores are selling pork chops at 75 to 83 cents a pound.

While prices increased across Canada, few are paying as much as Victorians for meat. In Winnipeg pork chops currently are 55 cents a pound, up five cents this week.

100-Mile Gale Slowly Veering To U.S. Shores

MIAMI (UP)—A tropical hurricane churned at row-boat speed across the Atlantic today on a course still aimed at the U.S. mainland.

As its forward movement slowed the big tower of turbulent air whirled its centre winds at more than 100 miles an hour and sent gales whistling over the waves 100 miles from its centre.

At 5.30 a.m. E.D.T., it was about 740 miles due east of Palm Beach, Fla., and was still moving northwestward in the direction of the eastern coast.

Navy hurricane hunter planes will fly through the big blow again today to get a better check on its location and strength.

"Highest winds near the centre are about 100 miles per hour," the weather bureau said. "Continued very slow movement is expected in the next 12 to 18 hours, probably in a northwesterly direction." Caution is advised all shipping in the vicinity.

Weathermen emphasized that changes in atmospheric conditions could easily steer the storm away from the mainland.

Razes Distillery

AMHERSTBURG, Ont. (CP)—A shattering blast and an alcohol-fed fire destroyed a three-story distillery and storage building owned by Calvert Distilleries, Ltd., here Tuesday night. Loss was set at $1,000,000.

SPHERE FLIES OVER AIRPORT AT NANAIMO

NANAIMO (CP) — A spherical object was seen flashing across the sky above Cassidy airport here at 9.43 this morning.

Harry Lowe, assistant airport manager, was taking routine weather observations at the time. The object first appeared above cirrus clouds between 25,000 and 30,000 feet high. It was spherical in shape, he said. "It was definitely something I have never seen before," said Mr. Lowe.

Art Vanderlip, limousine driver, also saw the object.

Think Couple From Toronto May Have Fled

TORONTO (BUP)—Police said today a school-teacher and his thrice-divorced pupil, reported missing and possibly murdered, might be bound for Australia instead of the hereafter.

An investigation into the disappearance of 38-year-old Alfred Greene, father of four, and four-times-married Beatrice Reason, 31, disclosed both had transferred funds to Australia before they vanished eight days ago.

Mrs. Reason, who met Greene at Danforth High School night classes and learned more from him at his home after school, was born in Australia. She came to Canada by way of Britain.

Detectives asked Vancouver, B.C., officers to check outgoing passenger lists and particularly to watch the first Australia-bound liner scheduled to leave there Aug. 31. Police in Montreal also were asked to co-operate.

The pair was reported missing eight days ago under circumstances that indicated foul play. Greene's automobile was found abandoned in a Toronto ravine. The seats were bloodstained, but detectives believed this might have been a "blind" to throw them off the trail.

Meanwhile Greene's wife tearfully reiterated her appeal that he return home where bills steadily piled up in his absence. It was reported his family faced financial hardship because their money was banked in his name.

MAIL ACCEPTED UNTIL STRIKE

All mail will be accepted here until the Aug. 22 rail strike deadline, Postmaster J. B. Sinclair said today.

If the strike comes off, the Post Office will accept only first-class mail.

In Vancouver, mail restrictions will start Thursday noon. No more second-class or parcel mail will be accepted for eastern Canada.

Life Imprisonment

STUTTGART (Reuter)—A German appeal court Tuesday sentenced Ferinand Goehler, former superintendent of the ghetto at Bornhagen, Poland, to life at hard labor for crimes against humanity. Goehler, 60, was convicted of murdering two Jewish inmates of the ghetto and causing bodily injury to others.

B-29'S BREAK UP MASSED RED FORCE

Observers Report Communists Flee Front In All Directions From Heavy Bombing

By RELMAN MORIN

TOKYO (AP)—North Korean troops massed near Waegwan on the Naktong River fighting front were reported running in all directions today after 98 U.S. B-29 bombers plastered them with more than 850 tons of bombs.

Associated Press correspondent Leif Erickson said two observation pilots brought back the reports.

The largest raid of the war struck at an estimated 60,000 Red troops massed for an assault on the allied east bank of the Naktong River near Waegan.

The observer pilots said the Reds were crossing back westward over the Naktong and fleeing west and north in small groups ranging from three and four to 15 men in a group.

Maj.-Geen. Earle E. Partridge, U.S. 5th Air Force commander who flew over the raided area in an observation plane after the big strike, reported he saw a small group of Red soldiers fleeing "in the right direction."

Another pilot said the North Koreans he could spot appeared "dazed and demoralized." They appeared to be in a state of "complete confusion."

The pilots noted that the Reds wading back across the Naktong were fleeing from an area that had not been hit by the B-29's.

The enemy troops took cover when the light observation planes skimmed over the treetops. No shot was fired at them.

Two explosions sent columns of water into the air at the point on the Naktong where the North Koreans had constructed an underwater, Russian-type tank bridge. The bridge also had been used to move Red artillery to the east bank of the Allied river barrier.

The American fliers were unable to tell whether the explosions were from American shells or whether the North Koreans were exploding demolition charges, correspondent Erickson reported.

The pilots said North Koreans fled without their packs or rifles.

They were about four miles west of the river when the U.S. airmen spotted them.

HUNTING 7 TANKS

Erickson said the pilots had been sent over the river area hunting for seven camouflaged North Korean tanks near the west bank.

Five of the seven tanks were knocked out, they reported, but not as a result of the big B-29 raid.

The airmen said they were unable to find any trace of a Red armored column previously reported partly concealed on the west side of the river.

Where there had been medium heavy anti-aircraft fire in the past, the American fliers encountered no ack-ack late Wednesday.

The massive air strike Wednesday was the only big activity reported from the whole Korean war front.

There was a lull in all other sectors.

Nursing Home Operator Saves Blazing Patient

A 75-year-old patient at Fernwood Nursing Home, his clothing ablaze, was saved from a burning death Tuesday night by Joe Sirdinski, operator of the establishment.

Both Sirdinski and the aged man, Colin W. L. Chalmers, are in Royal Jubilee Hospital, the latter completely swathed in bandages and with burns covering 80 per cent of the area of his body.

Sitting in one of the downstairs rooms with his wife, shortly after 10, Mr. Sirdinski suddenly heard cries coming from an upstairs room.

Rushing upstairs, he found Chalmers groping blindly in the hallway, his clothes a blazing inferno.

Acting quickly, Mr. Sirdinski wrapped blankets around Chalmers in an effort to smother the blaze. While he was doing this, Mrs. Sirdinski rushed up with a bucket of water.

Mr. Sirdinski's burns were described by hospital authorities as deeper and, therefore, more severe.

DOZED OFF

According to Mrs. Sirdinski, Chalmers was sitting in his chair reading and smoking a cigarette. He had evidently dozed for a moment when he woke up startled to find his chair and dressing gown was on fire.

He always kept his door closed, but the shouts were loud enough to be heard by the Sirdinskis.

"I think when he stepped into the hallway, the rush of air fanned the flame into a blaze," Mrs. Sirdinski said.

"The funny part was there was no fire in the room, it was just the chair and his clothing," she added. "It was a good thing my husband acted so quickly."

The Sirdinskis had been operating the home, located at 2517 Fernwood Road, for the past three years.

Good Toronto Spurns '3 Sailors, Floozies'

TORONTO — The Canadian National Exhibition has been asked by Mayor Hiram McCallum to withdraw the painting, "Sailors and Floozies," by Paul Cadmus, New York artist, from its art gallery.

The painting, done in 1938 by the 46-year-old realist, shows three United States sailors, a Marine and three women in a park. All appear in an advanced stage of drunkenness. Critics say the figures are posed in lewd, immoral attitudes.

Three Cabinet Appointments In Manitoba

WINNIPEG (CP) — Premier Douglas Campbell today announced three cabinet appointments—one of them caused by the resignation of Errick Willis as Minister of Public Works.

Mr. Willis, provincial Progressive Conservative leader, quit the cabinet because of disagreement with Mr. Campbell.

He is succeeded by William Morton who will continue to hold the office as Minister of Public Utilties.

Education Minister C. Rhodes is appointed Attorney-General, succeeding the late J. O. McLenaghen, a Progressive Conservative. Mr. Smith, as Mr. Morton, is a Liberal-Progressive — the party which Premier Campbell heads and which dominates the coalition.

Speaker Wallace C. Miller, a Progressive Conservative who has announced he will not follow his leader out of the government, becomes Minister of Education.

No replacement Speaker was named in Premier Campbell's statement.

ESTIMATE TOO LOW

Korea Force Recruits Increasing Steadily

OTTAWA (CP)—Recruits are coming in faster than ever for the army's special force, Defence Headquarters reported today.

Tuesday saw another 765 added to its enlistment total to make the over-all number enlisted in the first seven days 3,792. In addition, another 885 are in the process of being attested, meaning that the force now has roughly 4,600 men.

There never has been any official public estimate of the size of the brigade group that will fight aggression in Korea or elsewhere, but it is expected to run to around 5,000 men.

However, Defence Minister Claxton said Tuesday night it will recruit beyond its own immediate requirements so as to guarantee reinforcements.

The army said today it had anticipated that recruiting now would level off at around 500 men a day but it was away out in its estimation.

(In Victoria, however, the number of recruits for the special brigade declined considerably this week. Five men have joined the regular active force while four have joined the special force.)

The army said 1,026 new applications came forward Tuesday, raising the figure to 12,701 for the regular and special forces since the twin recruiting drives started.

in the

TIMES

	Page
Nancy Hodges	2
Race Entries	3
Editorial	4
Elevator Man	4
The Home Garden	5
Sport	8 and 9
Crossword Puzzle	10
Art Stott	13
Women's	14 and 15
Your Baby and Mine	14
Mary Haworth	14
Comics	14
Financial	17
Classified	18
Radio, TV	19
Comics	22

'Pears like that headline was right about "Leopold Gets Throne Again." He sure did—and for another loss.

* * *

The trouble with some strangers is they treat you as mean as though you was one of the fam'ly.

* * *

I asked a vegetarian friend o' mine if he will eat tomatoes nourished by bone-meal. Now he's all mixed up.

CONGRATULATIONS FROM B.C. FOLK TO PRINCESS

Text of a congratulatory message to Princess Elizabeth and the Duke of Edinburgh, on the birth of their daughter, from the province of British Columbia was made known today at the offices of Premier Byron Johnson.

The message, forwarded to the Secretary of State for External Affairs, reads:

"On behalf of the government and people of British Columbia would you please convey to Her Royal Highness Princess Elizabeth and His Royal Highness the Duke of Edinburgh our warmest felicitations upon the birth of their daughter.

"The people of British Columbia rejoice greatly over this happy event and wish to share with Their Royal Highnesses the delight that is theirs on this most auspicious occasion.

"This message of congratulations is accompanied by our sincere pledge of continued loyalty to the British Throne."

ONE WOMAN'S DAY

By NANCY HODGES

PLAQUES AND POLITICIANS

ON SATURDAY evening I officiated at the unveiling of a handsome plaque placed on the wall of the Canadian Bank of Commerce, Government Street, by the B.C. Historical Association and the provincial government, to commemorate this historic site. On it once stood one of the two main buildings in the old Hudson's Bay Company stockade, which became Fort Victoria in 1843, and in which the first school and the first Legislative Assembly of the Crown Colony of Vancouver's Island was held.

And here may I interject the hope this column will help to allay the suspicions of passing motorists and others who apparently mistook the little crowd on the corner of Fort and Government for a gathering of Jehovah's Witnesses or "hot gospellers," so hurriedly did they veer away from us!

COLONIAL SCHOOL

AT THE CEREMONY, reference was made to the old school conducted within the Hudson's Bay stockade by Rev. and Mrs. Robert Staines, who came out from England to take on that pioneering task, as well as look after the spiritual needs of the community, for the Company. Mr. Staines was drowned while on his way home to England on leave, and was succeeded by Rev. Edward Cridge, we were told by Rev. T. H. Laundy.

He also spoke of the early days of the Bank of British Columbia, predecessor of the present bank, and whose crest is still to be seen above the main entrance. The head office was in London and although the local manager had a good deal of authority, everything was finally passed on in England —a slow process in those days of pioneer communication.

FIRST ASSEMBLY

WHILE INTERESTED in that chapter of the pioneer history of Victoria, I was even more interested in the story of the first parliamentary gathering of the Crown Colony, recalled by the tablet. From 1850 to 1851, the government of the colony was administered by Governor Richard Blanchard without the aid of either Council or Assembly.

Then, from 1851 to 1856, Governor James Douglas—later Sir James—administered it with the assistance of a Legislative Council, the three or four members of which held their commissions directly from the Crown. But from 1856 to 1866, the evolution of the Colonial government was carried a step further, the governor being assisted by a Legislative Council and a House of Assembly.

EARLY LEGISLATORS

CONDITIONS created by the discovery of gold on the mainland some years earlier had led to the necessity of increasing the administrative authority, and on August 12, 1856, the House of Assembly was called together in accordance with the explicit instruction of the Rt. Hon. Henry Labouchere, then Secretary of State for the Colonies.

The House consisted of only seven members: John Muir, Sooke; John Sebastian Helmcken and Thos Skinner, representing Esquimalt; J. D. Pemberton, James Yates, and E. E. Langford, Victoria, and John F. Kennedy, Nanaimo district—names all familiar to today's citizens, not only through their descendants but by their perpetuation in street names.

LOWER ORDERS UNINTERESTED

I WAS AMUSED to learn from the Archives that in reporting the proceedings to Mr. Labouchere in a dispatch dated August 20, 1856, Governor Douglas informed the Colonial Secretary:

> "The House of Assembly was opened on the 12th of the present month. The affair passed off quietly, and did not appear to excite much interest among the lower orders."

I love that bit about the "lower orders"; it is so very early Victorian! And, as I told my small audience the other evening, it shows how politics have changed in the last century. True, governors don't have to depend on elections, but woe betide any man or woman in public office today who alluded to the electorate as the lower orders.

'PARTY PURPOSES'

HOWEVER, the spice of party politics made itself felt, even in those early days of local parliamentary processes, as the opening address of Governor Douglas shows:

> "J. S. Helmcken has been elected Speaker of the House, but nothing further has been done, in consequence of objections having been raised to the validity of the election in one instance, and to the property qualification in two cases, making three out of the seven members against whose return petitions have been sent in, leaving only the Speaker and three members at liberty to act, and that number is insufficient to form a committee of inquiry, the House, therefore, hardly know how to get over the difficulty. One of the petitions is evidently got up for mere party purposes, and if that were withdrawn, there would be four members and the Speaker, who might proceed to regulate the affairs of the House."

Speakers evidently had their problems a hundred years ago, too!

These Officers Will Command Units Under Rockingham In Canada's Special United Nations Force

LT.-COL. J. A. DEXTRAZE
2nd Btn. Royal 22nd

LT.-COL. R. A. KEANE
2nd Btn. Royal Canadian

LT.COL. J. R. STONE
2nd Btn. P.P.C.L.I.

MAJ. J. P. L. GOSSELIN
Assistant Adjutant

MAJ. B. L. P. BROUSSEAU
No. 25 Fld. Ambulance

MAJ. H. F. WOOD
Brigade Major

Arena Differences May Go To Court

City Terminates Services Of Consulting Engineer

Difference between the city and Charles T. Hamilton, consulting engineer of the arena, may be aired in court it was suggested today following a private meeting called by Mayor Percy George in his office, late Tuesday, at which services of the engineer were terminated.

"The committee will now get specifications ready for repairs to the roof and try to get the work done as quickly as possible," Ald. Frank G. Mulliner, chairman, said today.

Ald. J. D. Hunter voted against termination. He said he felt council was morally obligated to inform Mr. Hamilton of contents of a report drawn up by Pacific Sheet Metal Works regarding arena roof repairs. If the city had supplied the report to Mr. Hamilton and the latter had disregarded it, then, said Ald. Hunter, he might have voted with council on the issue.

TO GET ADVICE

The special meeting empowered the arena committee to seek from architects or consulting engineers' advice in connection with any other possible defects in arena construction and where responsibility lay should other defects be exposed.

Herbert W. Davey, K.C., called in by te city for additional legal opinion on the arena question indicated the possibility of the city and Mr. Hamilton yet coming to legal grips. The latter, he said, had already consulted his own solicitors.

"The city and Mr. Hamilton are now at arm's length and it is open to both to take such action as is necessary to protect their positions," said Mr. Davey.

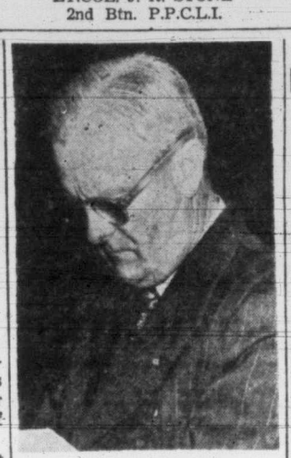

C. T. HAMILTON

WARDROBE FOR BEAUTY QUEEN

NANAIMO (BUP) — Nanaimo's beauty queen will be a well-dressed young lady when she seeks honors at the "Miss P.N.E." contest in Vancouver.

The queen, still to be selected from eight Nanaimo contestants, will be given a complete outfit, the gift of lumber magnate H. R. MacMillan.

The contestants for the "Miss Nanaimo" title include Barbara Danderton, Audrey Bogart, Terry Hare, Glen Meickle, Mildred Norman Shirley Smedley, Irene Gordon and Rita Diedrichson.

2,000 Laugh At Donkey Ball Game

More than 2,000 laugh-seeking fans braved threatening weather last night to watch the city's firemen kick in, or rather be kicked in, for two runs, while the police force scored only one run to go down to defeat in the Camosun Gyro Club-sponsored donkey baseball game.

The donkeys proved to be just as obstinate as donkeys are reputed to me and both police and firemen had more than they could handle to get their mounts to see it their way.

The law had a slight measure of revenge when they won a donkey soccer game, 5 to 4.

The Victoria Girls' Pipe Band and the Chinese Drill Team gave displays.

Camosun and Victoria Gyro Clubs will play against the ex-basketball greats of the city tonight.

Someone is bound to get a kick out of it.

Alberta Polio Up

EDMONTON (CP)—Polio total in the province jumped to 29 Tuesday with the report of five new cases from district points. All victims are affected with a non-crippling variation of the disease, provincial health authorities said.

NOTICE TO MARINERS

Mariners today were advised of the following matters by T. E. Morrison, Department of Transport agent:

The light and whistling buoy, Esperanza Inlet, is out of position.

The spar buoy marking Hospital Rock in Chemainus Bay is reported missing.

The Hudson (West) Rocks light, Horsewell Channel, is now in operation.

More Cars On Road, Fewer Fatalities

Despite an increase of 13.8 per cent in the number of cars and trucks on B.C. roads, there was a drop of 27.37 per cent in the number of fatal accidents in the first six months of the year from the first half of last year.

Total number of accidents was 7,809, which is 311 less than the total to June 30 last year. Persons injured totaled 1,933, while last year the number was 1,950. Property damage was $1,551,073 which is 2.32 per cent above last year.

Horse Races At Parksville Draw 1,500

PARKSVILLE — Fifteen hundred persons watched the first horse races staged here in a quarter of a century.

There were 32 entries from various points on Vancouver Island competing for the trophies presented by local businessmen. Parksville majorettes in their colorful costumes led the parade of contestants, which preceded events.

R. S. Banks, president of the Silver Spur Horse and Riding Association, and Maj. E. J. Chaloner, president of Mount Arrowsmith Branch, Canadian Legion, gave the opening addresses.

Races run over the old race track near the community park, included flat and hurdle events. Mrs. G. Walker of Nanaimo and Jack McGuire of Cedar were judges; H. G. Pemberton was ringmaster, Art Cottrell, starter and T. E. Law, committee chairman.

Die In Air Collision

CORPUS CHRISTI (AP)—Two U.S. Navy men were killed Tuesday when their Skyraider planes collided at an altitude of about 2,500 feet. Both craft exploded and burned when they hit the ground.

Canada Doubles Orders For Fast Jet Fighters

OTTAWA (BUP) — The air force has more than doubled its orders for speedy jet fighter planes to protect Canada against sneak bombing attacks, it was disclosed today.

A Defence Department source said a contract let some months ago for 100 F86 Sabre jets had been greatly increased and that another, for 10 twin-jet all-weather "Canucks," had been boosted twice.

Exact figures were withheld for security reasons, but the informant said they were more than twice the number originally planned before the Korean war began.

The F86 fighters have been described as among the world's fastest military combat planes not in the experimental stage. They are being manufactured by Canadair Ltd., in Montreal under license to an American firm. A. V. Roe Aircraft Co., is producing the Canucks in Ontario. The Canucks are primarily designed as long-distance night fighters. Both aircraft were recently flight tested at Montreal and were described by Defence Minister Brooke Claxton, who watched their performance, as "a fine complementary team."

Air Marshal W. A. Curtis, chief of the air staff, announced Tuesday night that the number of R.C.A.F. fighter squadrons would be increased "considerably beyond the total of five approved" by Parliament when it voted last session on Defence Department appropriations.

Curtis said all the squadrons would be outfitted with Canadian-built jets as soon as the planes came off assembly lines.

Face Charges In Bomb Accident

PEMBROKE, Ont. (CP)—Four airmen from the Rivers, Man., station and one army officer have been arrested in connection with a bomb explosion which injured three children at nearby Petawawa last week-end.

The men are LAC. Gordon Hunt, LAC. Albert J. Peters, and LAC. Willard E. Pyett, all from the Rivers Station, and Capt. Joe Liston of Petawawa military camp. Authorities said the four will be charged with criminal negligence and theft.

The servicemen were taken into custody Tuesday and bail was set at $500 cash or $1,000 property.

The explosion of a smoke grenade resulted in injuries to Donald McKay, 6, of Toronto, Johnny Binkley, 5, of Winnipeg and Derek Binkley, his cousin.

The children found the bomb Saturday while playing at Petawawa point—outside the camp grounds—after what was reported to be an outdoor party the night before.

NO SCREENING, SAYS MAYOR

VANCOUVER (BUP) — Vancouver will not screen its civic employees for "Communist" sympathizers, Mayor Charles Thompson announced today.

In any case, according to the mayor, a security check would come under Air Vice Marshal F. V. Heakes, civil defense co-ordinator for the city.

IF SATELLITES STRIKE

Fight Russia Next Time, Urges Stassen

WASHINGTON (UP)—Republican Harold E. Stassen has called for war with Russia if Soviet satellites try another Korea-style aggression anywhere.

Stassen said in a speech Tuesday night over the Columbia Broadcasting System that he does not advocate a "preventive war." But he said Moscow should be warned now that she will be held "directly responsible" for any further attack by any of her satellites "at any point in the world."

That policy, he said, should be proclaimed by Congressional resolution and then submitted to the veto-proof United Nations General Assembly for its approval.

Stassen said he does not consider a third world war inevitable. He expressed confidence a warning to Russia such as he advocates, plus an "idea and economic offensive" against Communism would give the United States "a better than even chance of winning a just world peace without incurring the horror of World War III."

UNIVERSITY PRESIDENT

Stassen, now president of the University of Pennsylvania, formerly was Governor of Minnesota. He tried twice for the G.O.P. Presidential nomination.

He accompanied his blast at Russia with a partisan blow at the Truman administration, which he labeled as "one of the most incompetent in our nation's lifetime."

Cowichan Council Balks At Delays

DUNCAN — By-laws to allow continuation of works projects which have been held up by residents' differences, will be drafted by North Cowichan Council.

Council will proceed with widening of Gibbins Road, a project blocked by several residents for months. Councillors decided also that a new channel in Chemainus River below Mainguy Island would be forced through before they undertake to argue with land owners on the river bank.

See the—
G-E WASHER
At
Victoria's Largest Electrical Dealers
MACDONALDS
732 YATES ST. E 1171
Only $149.50
$15.00 Down

Orders Accepted Until Sept. 30
on ROGERS BROS.
SILVER-PLATED FLATWARE
for Christmas Delivery
three distinctive patterns
Ambassador
Old Colony
Lovelace

Teaspoons, dozen	9.00
Coffee Spoons, dozen	9.00
Dessert Spoons, dozen	18.00
Table Spoons, dozen	18.00
Dinner Forks, dozen	18.00
Dessert Forks, dozen	18.00
Dinner Knives, dozen	32.50
Berry Spoon	3.00
Butter Knife	2.00
Cold Meat Fork	3.00
Gravy Ladle	3.00
Sugar Spoon	2.00

LITTLE & TAYLOR
JEWELLERS
Registered Jewellers — American Gem Society
1209 DOUGLAS ST. (Scollard Bldg.) G 5812

HEARING-AIDS — BATTERIES
ACCESSORIES and SERVICE
VICTORIA HEARING AID CO.
B. S. H. TYE 326 PEMBERTON BLDG.

BENDIX
AUTOMATIC HOME LAUNDRY
The tried and proven automatic washer.
299.50
INSTALLED
Kent's
742 FORT

Wilson's
FROZEN FOODS
21 Varieties
Garden Fresh!

Don't Miss The Thrilling
Luxury Cruise
Between
VANCOUVER
VICTORIA - SEATTLE
Daily Service

	Princess Marguerite Princess Patricia	Princess Elizabeth Princess Joan	Princess Elizabeth Princess Joan
Lv. Vancouver	10:30 a.m.	3:00 p.m.	10:59 p.m.
Ar. Victoria	2:45 p.m.	8:00 p.m.	6:00 a.m.
Lv. Victoria	4:30 p.m.		
Ar. Seattle	8:30 p.m.		
Lv. Seattle	8:00 a.m.		
Ar. Victoria	11:50 a.m.		
Lv. Victoria	1:10 p.m.	8:30 a.m.	10:59 p.m.
Ar. Vancouver	5:25 p.m.	1:30 p.m.	6:00 a.m.

Automobile Accommodation—All Sailings
Pacific Standard Time
Consult your Ticket Agent
Canadian Pacific

FOUR ROSES
CANADIAN WHISKY
DISTILLED IN CANADA
BLENDED IN CANADA
BOTTLED IN CANADA
for
CANADIANS WHO APPRECIATE THE FINEST CANADIAN WHISKY
FRANKFORT DISTILLERS (CANADA) LTD.

WHEN MINUTES COUNT . . .
The right medicine administered at the right time is most important. When minutes count you can depend on us for a prompt delivery service.
627 Fort at Broad G 1196
McGill & Orme LIMITED
PRESCRIPTION CHEMISTS
1201 Douglas at View G 2223

Before you say SCOTCH ...Say "DEWAR'S"
7E

This advertisement is not published or displayed by the Liquor Control Board or by the Government of British Columbia.

This advertisement is not published or displayed by the Liquor Control Board or by the Government of British Columbia.

Elected 'Miss Victoria, 1950'

Smiling Jackie Rhodes, 17-year-old resident of Ganges, Salt Spring Island, will be Miss Victoria, 1950, at opening of P.N.E. beauty contest in Vancouver Aug. 26.

P.N.E. Beauty Entrant Too Petrified To Talk

"I'm very happy and I'll try my best to . . . well, I'm just very happy."

Explaining her short speech following Mayor Percy George's announcement Tuesday night at the Sirocco Club that she had been judged winner of the Miss Victoria contest, 17-year-old Jacqueline Rhodes of Ganges, Salt Spring Island, said:

"I was just so petrified when my number was announced I didn't have a chance to think of my speech. It sure was a wonderful surprise."

First to congratulate "Jackie," as she prefers to be called, were the other four candidates, 18-year-old Ruth S. Lee, 838 Balmoral Street; Gwen V. Conarroe, 18, 844 Cormorant Street; Iola M. Gordon, 17, 477 Stannard Avenue and Marguerite J. McAdam, 16, of 1815 Chambers Street.

Then Mayor George called over attractive Maureen Smith, last year's winner, who presented Jackie with the Miss Victoria Perpetual Trophy.

PLANS BUSINESS COURSE

The daughter of Mrs. E. Dovey, winsome Jackie graduated from Salt Spring Consolidated School in June. She plans to go to Vancouver in September to take a business course.

At present, she is employed as a waitress at the Vesuvius Lodge, a summer resort on Salt Spring Island.

"I love it," she said. "This is my sixth summer there."

Jackie has one brother, Charlie, who is 10 months her junior. Asked if she had any boy friends, Jackie replied:

"Oh, yes!"

Her "ideal man" lived in Vancouver, and for that reason, she was especially looking forward to her trip there Aug. 26 to compete with contest winners from all parts of B.C. in the Pacific National Exhibition beauty contest.

To the winner of the P.N.E. contest goes an all-expenses paid trip to all the provincial capitals of Canada's 10 provinces, and the federal capital at Ottawa.

"I'm sure hoping," Jackie said.

British Take 2 Americans From Batory

SOUTHAMPTON, Eng. (UP)—British authorities removed two irregular American travelers from the Polish liner Batory today when it arrived from New York.

William J. Newton, who was picked up at sea from a rented seaplane, and Howard Campbell, a stowaway, were placed under "detention," authorities said, pending their return to the U.S. Aug. 30 on the same ship.

The Batory was thoroughly searched for atomic bombs on its last trip to New York.

On the return trip to Europe last week Capt. Jan Swiklinski of the Batory reported that Newton landed alongside his ship about 100 miles out of New York. Newton said he had lost his way and run out of gas and oil. . .

Immigration officials said Campbell was a "professional stowaway." His last free trip, they said, was on the Queen Elizabeth.

British authorities boarded the Batory two miles outside this port. Scotland Yard special branch officials who deal with subversive elements questioned both men and turned them over to immigration officials.

Swedish Navy Asks For Anti-Sub Ships

STOCKHOLM (Reuter)—Sweden needs light vessels to meet "the submarine menace," the Swedish navy said Tuesday night in a request for additional shipbuilding appropriations. "Destroyers are suitable but could not be assigned to continuel submarine chasing as conditions now demand. A large number of light vessels is therefore needed," the navy said.

BITTEN BY MULE

Sandy Coldwell, 1169 Yates Street, after winning a one-round boxing bout at Tuesday night's novelty show at Athletic Park, was bitten on the arm by a donkey tethered near the grand stand. He was treated by St. John Ambulance first aid man and taken home.

Hamilton Garbage Still On Streets

City Faces Another Week With Civic Services Strike-Idled

HAMILTON (CP)—Another week of steadily-mounting piles of garbage.

That was the prospect facing Hamilton's 190,000 residents today following breakdown of talks between the city and representatives of striking Local 5 of the Hamilton Civic Employees' Union (C.C.L.).

The two parties met in Toronto Tuesday with the Ontario Labor Department in an attempt to reach a settlement in the seven-day strike. They remained deadlocked on the union's demands for higher wages and shorter hours.

William Patterson, president of the union local, said after the meeting the breakdown meant at least another week before the strike could be ended.

"It's a deadlock now," Patterson said. "The city broke off negotiations. They walked out of the conference first after we made our counter-proposal."

Some 1,000 city employees, including grave-diggers, garbage collectors and other outside workers, struck last week for an increase of 10 cents an hour. Since then, the city has had no garbage collection, and bodies have had to be stored in mausoleums awaiting burial.

Mayor Lloyd Jackson said the city made "a generous offer" Tuesday in an attempt at settlement. He said the city gave the union specific dates for inauguration of a 40-hour week, and also a cost-of-living bonus.

India Centre Of Earthquake Widely Felt

By Reuter News Agency

Scientists studied jumbled records on five seismographs today to determine the centre and direction of a deep earthquake that struck India with near-record force for two hours Tuesday.

The quake hit with a force put at 8.4—only 1.6 points below total-destruction intensity.

In eastern India women and children ran screaming into the streets, where they huddled and prayed with their menfolk until the last shiver of the earth's crust had passed. Reports so far have not mentioned casualties.

The shocks were recorded on seismographs around the world.

It was one of the five greatest earthquakes on record.

Cables from Calcutta said there were reports of heavy damage in Siliguri, West Bengal, 30 miles southeast of the big tea town of Darjeeling. There were no details.

Costly Vacation For U.S. Tourist

VANCOUVER (BUP)—American tourist Mrs. H. H. Gambs, Oakland, Calif., has found her Canadian vacation expensive.

Mrs. Gambs reported to Vancouver city police that a $1,000 camera was stolen from her car while it stood on the Vancouver C.P.R. dock. She also lost four boxes of English china, which she had just purchased in Vancouver.

Grant Saanich Time Extension

City Council Tuesday acceded to Saanich's request for an extension to March 31 on the $75,000 settlement debt in connection with the northwest sewer.

Saanich wished to see the secession issue completed before submitting another by-law to the people. Victoria earlier had expressed itself willing to accept $75,000 in full settlement of the debt owing the corporation for use of the northwest sewer.

MORE MANPOWER

There are 250,000 more Canadian men available for military service in 1950 than there were in 1939.

THE WEATHER

Weather forecast: Clear today and Thursday. A little warmer. Light winds. Low tonight, 50; high Thursday, 66.

	Min.	Max.	Precip.
St. John's	54	60	.45
Halifax	56	66	
Montreal	61	79	.03
Toronto	56	80	
Ottawa	59	81	.03
Winnipeg	62	81	
Regina	51	84	
Saskatoon	43	79	.05
Calgary	38	72	.01
Edmonton	37	52	.05
Penticton	46	75	.15
Vancouver	55	71	
Victoria	52	59	
Prince George	31	46	.07
Prince Rupert	55	67	.12
Seattle	57	64	.85
Portland	61	83	
San Francisco	54	90	
Los Angeles	58	91	
Chicago	68	87	
New York	68	83	

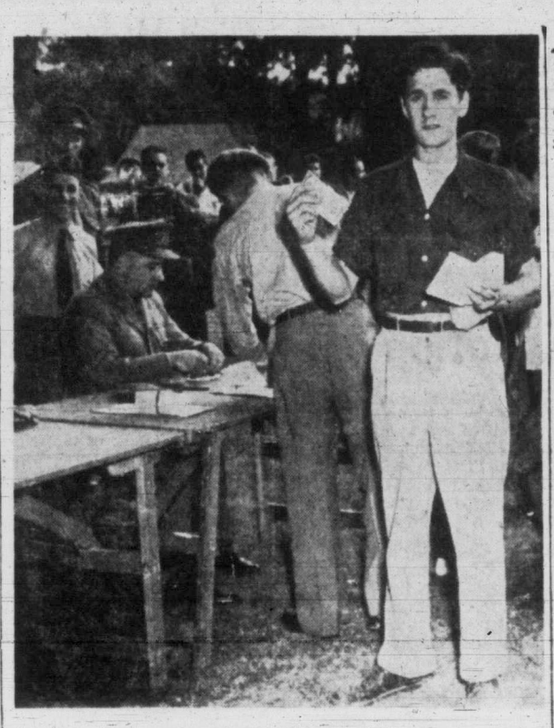

U.N. Brigade In Making

Unidentified volunteer for Canada's United Nations brigade gets army paybook and first advance. Scene is McGill University campus, where tents were erected to speed things up.—(CP Photo)

BRITONS HAVE FUN

Name For Princess New Guessing Game

LONDON (AP)—Happy Britons had a favorite new guessing game today—naming their new princess.

The newest member of Britain's Royal family is the second child of the 24-year-old Elizabeth and her naval-officer husband, Prince Philip, Duke of Edinburgh. Their son, Prince Charles, is 21 months old.

There was no indication that England's future queen and her husband have decided on a name for their new baby, but they are getting plenty of suggestions. Most newspapers already are speculating.

The favorites seemed to be Victoria, Anne, Elizabeth and Mary—all familiar names in the family. There was strong support also for Alice, Alexandra and Margaret.

Exhibition Park Entries

First Race—Claiming, $925, for three-year-olds and up, six furlongs:
7421 Vegas Bert (Friesen) *113
7622 Plucky Flint (Slocum) 101
7741 Quick Tommy (Johnson) 120
7721 Maethyl (Wells) 105
7767 Glory Roll (Filipchuk) *108
7744 Sarasee (Ricketts) *108
7558 Queen Rhymer (Summers) 115
7749 Ariel Wing (Martinez) 120
7687 Anthurium (Mansor) 115
Jazz Society (Martin) 110
Also eligible:
7670 Burnaby Belle (Slocum) 101
7749 Tango Sister (Craigmyle) 115
7718 Teddy's Flying (Massaro) *113
7754 Dance Wind (Friesen) *108

Second Race—Claiming, $925, for three-year-olds and up, six furlongs:
7784 Golden Glint (Hernandez) *115
7766 Quien Es (Mansor) 120
7766 Maybe Thursday (Johnson) 115
7606 Quequinita (Filipchuk) *110
7796 Nina Bravo (Moncrief) 115
7764 Sum Tam (no boy) 110
(7757) High Mio (Ventrella) 120
7796 Trace Band (Suarez) 110
7704 Vegas Keith (Craigmyle) 113
7756 Yreka Snow (Martin) 115
Also eligible:
7789 Don O War (Wells) 115
7796 Spanish May (Jellison) *105
7774 Mira Tryst (Wells) 105
7784 Island Warrior (Stalling) 120

Third Race—Allowance, $925, for two-year-olds, owned in B.C., five and a half furlongs:
7775 Invarary (Craigmyle) 108
Mighty Gene (Stallings) 108
7768 Wide Man (Suarez) 108
7775 Tommy Hope (Hruschak) 110
7776 Mabe Gold (Mansor) 108
7792 Canitves (Martin) 110
7731 Clontarf (Summers) 113
(7671) Pinestreet (Johnson) 120
Also eligible:
7792 Fair Ruffles (Slocum) 110
7776 Royal Snub (Stallings) 115

Fourth Race—Claiming, $925, for three-year-olds and up, owned in B.C., six furlongs:
7786 Lord Pebble (Slocum) 112
7751 Union Jack (Godley) 120
7786 Hey Spring (Hernandez) *110
Bullfinite (Craigmyle) 116
7746 Polipat (Stallings) 115
7747 Spartans Last (Johnson) 111
7769 Interned (Massaro) *103
7746 Sweet Karen (Martin) 115

Fifth Race—Claiming, $925, for three-year-olds and up, foaled in Canada, one mile:
7727 Friarworth (no boy) 115
7782 Tranby Croft (Summers) 115
7759 Karakas (Moncrief) 115
7777 Zemzem (Johnson) 113
7780 June Elizabeth (Friesen) *106
7777 Salopite (Martin) 113
7748 Happy Bob (Wells) 113
7804 Kinsail (Mansor) 115
7777 Amsterson (Craigmyle) 115
7798 Marshall F (Slocum) 115
Also eligible:
7777 Sugar (no boy) 108

Sixth Race—Claiming, $1,025, for three-year-olds and up, mile and three-eighths:
7770 Nanby Pass (Moncrief) 114
(7794) Shike (Hernandez) *111
(7770) Fighting Trout (Johnson) 116
7770 Deep Canyon (Godley) 114
7794 Carberry (Slocum) 106
7786 Portageandmain (Martin) 109
7794 Dry Feet (Mansor) 107

Seventh Race—Claiming, $1,025, for three-year-olds and up, six furlongs:
7758 Golden Don (Craigmyle) 120
7669 Counter Navy (Slocum) 108
(7751) Steven Street (Moncrief) 120
7758 Desert Band (Wells) 115
7758 Muckkin (Summers) 115
(7734) Onzel (Filipchuk) *113
7793 Kings Honor (Martin) 115
7793 Motor Boy (Allan) 120
(7760) Fames Bid (Clemes) *113

Eighth Race—Claiming, $925, for three-year-olds and up, one mile:
7799 Shower Ann (Moncrief) 108
7761 Royal Black (Johnson) 113
7783 Cashmir Coat (Slocum) 105
7721 Kama (Martinez) 103
7685 Domino Lass (no boy) 105
7780 Saanichton (Filipchuk) *106
7745 Sunny Ethel (Martinez) 105
7737 Alice Walker (Martin) 108
7786 Top Scholar (Stalling) 113
7688 Prince Harry (Jellison) *108
Also eligible:
7788 Gordina (Slocum) 108
7743 Lady Asia (Hernandez) 105
7718 Brian R (Ricketts) 108
7796 Wreath Cake (Craigmyle) 118

Sub Race—Claiming, $925, for three-year-olds and up, mile and seventy yards:
7762 Leepap (Ricketts) 103
7748 Displayer (Filipchuk) *106
7785 Fourth Alarm (Ventrella) *108
7773 Escort (Moncrief) 113
7740 Cee Lot (Mansor) 113
7764 Hair Do (Summers) 113
7782 Admiral Fleet (Clemes) *106
7785 Seekonk (Hernandez) *113
7789 Friendless (Slocum) 103
7754 Nalod (Johnson) 113
Also eligible:
7780 Beach Drive (Martinez) 108
7762 Glenboro (Ricketts) 103
7765 Pairfort (Suarez) 113
7797 Chic Galea (Hruschak) 108
Weather clear, track drying out. First post, 4 p.m.
*Apprentice allowance claimed.

See Page 15 for SPECIAL VALUES at Standard Furniture Dealers of Victoria

Plume Shop Ltd.

1740 DOUGLAS ST. (Across the Bay) Phone Empire 5621

FALL comes to MALLEK'S

We are now unpacking a most delightful selection of smart new styles for fall. Suits, coats, dresses, ready for the new season, in all the new fabrics and fascinating autumn colors . . . and, too, you'll find wonderful values in new fur coats, all styles and lengths at amazing reductions. With your fall outfit in mind, visit Mallek's tomorrow.

And lay-away or budget terms available at no extra cost.

Mallek's

1212 DOUGLAS STREET

Summer's Still With Us!

. . . and here at Mallek's you'll find the vacation outfit, lovely cool dresses, smart shorties and sports wear, ready for that delayed holiday. And, too . . . you'll save dollars for more holiday fun by getting them at the sensational reductions we offer . . . smart, stylish vacation wear at real clearance prices.

3 Ways To Pay at MALLEK'S

It's easy to buy and it costs no more to enjoy the credit facilities at Malleks . . . on these summer clothes, on your fall outfit or suit, dress, coat or lovely furs.

- OUR 30-DAY CHARGE ACCOUNT
- A DEPOSIT AND LAY-AWAY
- OUR BUDGET PAYMENT PLAN

Mallek's

1212 DOUGLAS STREET

Victoria Daily Times

The Home Paper

Published every afternoon except Sunday by The Times Publishers Limited, 630 Fort Street, Victoria, B.C. The Times is a member of The Canadian Press, which is exclusively entitled to the use for publication of all news dispatches credited to it or the Associated Press, and also the local news published herein. All rights to republication of special dispatches are reserved.

STUART KEATE, Publisher

HARRY P. HODGES, Editor-in-Chief — R. G. THOMSON, General Manager

Congratulations Of The Nation

MEN AND WOMEN THROUGHOUT the Commonwealth and beyond will have heard with pleasure of the birth of a daughter to Princess Elizabeth. It is difficult to determine why, in addition to the obvious public concern for the birth of a Princess who is third in line for the Throne, and the usual congratulations common to any such event, there should be so intense a personal interest in such an arrival in the Royal Family. But the fact remains—to cheer British supporters everywhere and astound those of other nationalities who cannot fathom the phenomenon in this "century of the common man"—that the House of Windsor attracts an increasing warmth of affection and loyalty from citizens of the lands where the Union Jack, or a variation of it, continues to fly.

It is an attachment greater than any that could be explained through constitutional connection or imperial ties, or roused by economic or legal considerations. It represents a sentiment that could not be demanded or even entreated—a feeling that can only be extended through genuine regard based on respect and appreciation. That is not a common circumstance in this era of toppling thrones and changing social orders. It is all the more amazing, then, that the mid-point of the 20th Century finds the House of Windsor enjoying as great a measure of popular acclaim as it has in its history.

Shorn of political power through the growth of parliamentary government, the Throne nevertheless has lost nothing in influence on the daily lives of the people. It is a difficult feat to live in the glare of publicity, to serve as a standard of dignity and decency and the simple homely virtues of British family life; but it is a feat which the Royal Family is successfully performing year by year. It is on that basis that one may with confidence predict the future of the new Princess, and bring sincerity to wishes for the continued good health and good fortune of mother and child.

An Excellent Choice

WITH MANY YEARS OF EXPERIence as an able and successful industrial executive, and in the prime of life, Mr. Clarence Wallace will become the King's representative in the province of British Columbia at the beginning of October. The new appointment is being made earlier than expected; this is due to the fact that the present incumbent at Government House had decided some time ago that he would like to be relieved of his duties before the expiration of the constitutional term of five years. The federal government has acceded to His Honor's request. He and his wife will take with them the good wishes of all their friends.

Those who have been permitted to know Vancouver-born Clarence Wallace through the years — and his friends throughout the length and breadth of Canada are legion—have learned with pleasure that he has consented to accept the exacting duties attaching to the post of Lieutenant-Governor. The job is no sinecure. It demands a wealth of tact, a plentiful supply of the social graces, a capacity to be superlatively pleasant under the stresses of a personal headache—and to do those hundred and one things which the rigid terms of protocol require. With all these attributes, however, Mr. Wallace and his charming spouse have been liberally endowed. In other words, the Lieutenant-Governor-designate, being intensely human and schooled in the science of human relationships, can be depended upon to fill his post with the dignity and understanding demanded of such an official.

When And What Is 'Disruption'?

WHATEVER BRITISH COLUMBIANS may think of the absorption of the Provincial Police by the R.C.M.P.—and there are strong reasons for the step if not for the manner in which it was executed—they will hope for efficient administration under the new arrangement. The interests of law and order will be served by the extension of public co-operation to Assistant Commissioner A. T. Belcher in his new tasks.

Our citizens will be excused, however, if they note an Alice-in-Wonderland touch in the statement attributed to Assistant Commissioner Belcher in Vancouver last week-end. He is quoted as saying:

"There will be no disruption of the old force. That would be upsetting to the men concerned, and decidedly against the principles of the force."

It would appear to the layman that premature retirement of the Commissioner of B.C. Police, as well as other high officers, has caused a very considerable disruption already. Should the public close its eyes to that and pretend the mimeographed retirement forms were never distributed? Or is the new official indicating a revision of the arrangements announced last week—a change whereby these valuable senior officers of the provincial force would be brought back into police work in positions which give them scope to exercise the capabilities they have proved? Surely there cannot be a new meaning to the word "disruption" to cover the situation as it stands.

Humanitarian And Economic

A POSITIVE METHOD BY WHICH citizens can assist authorities to rehabilitate young people who have broken the law and been sentenced, but who have shown potentialities for re-establishment in decent society, was presented to the Lions Club last week by S. Rocksborough Smith, head of New Haven, the Borstal Home in Burnaby. Mr. Smith outlined the work of Borstal Associations, organizations of private citizens who extend a helping hand and understanding to those who have been released after Borstal training.

It requires little imagination to understand the position in which former inmates find themselves when they first come from the training centre. However excellent their records may have been during the preceding months, they must feel themselves under a cloud as the result of the incident or incidents which lodged them at New Haven. As far as society in general is concerned, they are on trial. Their acceptance is still conditioned by the necessity of proving that they are worthy of trust.

At such times, and under that stress, Borstal Association members can help to restore their confidence, help to give them that lift which is often required to help them over psychological hurdles on their way back to lives of usefulness. A little kindliness and understanding may keep the released person on the right path, may stop him or her from drifting back into crime. Such work is primarily of high humanitarian value, but it has also an important economic facet. Crime is expensive to the taxpayer. Every reduction in its ranks means a cash saving for the national till.

S. Koreans Winning Respect Of American Allies In Battle

From a London Observer Correspondent in Korea

THIS South Korean regiment about three battalions strong is so good in battle that American units in the neighborhood are vying with each other to have it attached to them. Led by a 26-year-old colonel, it has amply disproved earlier stories about the absence of South Korean fighting efficiency. Its story is important because it shows what South Korean troops have been up against since the invasion began on June 25 and what they have been doing.

FULL DIVISION

On the outbreak of the war the regiment was hit by a full Communist division on the lonely Ongjin peninsula. After 48 hours of stiff resistance in which it lost one-third of its complement —more than a thousand casualties—it was ordered to get out as best it could by whatever boats were available and take its remnants further south. Two thousand men got back, taking what weapons they could salvage. They regrouped in the centre of South Korea, only to be struck again by a regiment of the Communist 15th Division.

This time, however, they fought back with such spirit that they put the Communists to flight and captured most of their arms. Since that success the regiment has been thrown about from one sagging sector to another, to fill holes or bolster units which because of limited firepower or manpower have been unable to hold the line.

I arrived at their official headquarters in the company of two American ambulances which the division H.Q. was giving them.

INCREDULOUS

The regimental Medical Officer could not believe that these ambulances were really for his men. "Do you mean we can use these to carry our own wounded?" he asked incredulously. When told that not only were they for his regiment but that also his South Koreans would be treated at the American Field Hospital he nearly wept.

"We will hold this line," he said. Then he turned quickly into his "Field Hospital" — a shabby mud hut where patients lay on the ground without even blankets.

Civil War

By WALTER LIPPMANN
From Washington

A RESPONSIBLE German newspaper, The Rheinische Merkur, said recently that the Soviet policy is to promote civil war in Germany. With the country partitioned and with two German governments, civil war has always been an ominous possibility. But during the past year the signs have been accumulating that the Kremlin has gone a long way, even if it has not gone all the way, to a policy of promoting a German civil war.

THE MOST IMPORTANT of the signs is the Berlin Congress of East German politicians which is to meet on August 26. According to the Communist Prime Minister of East Germany, Herr Grotewohl, the specific task of the Congress is, in the paraphrase of The London Times correspondent in Frankfurt, "to find a new form in the struggle of the German people for their national homeland. Those powers must be resisted which disregard the rights of the German people. The occupation troops were no longer in West Germany to carry through the Potsdam agreement but were now a pure army of intervention sponsoring a cold war. The American imperialists have carried the hot war into Korea, the national struggle of the German people must take other and more concrete forms."

UNDOUBTEDLY Herr Grotewohl was speaking on instructions from Moscow, and what he says fits exactly the Soviet doctrine—1950 model—as it was first outlined by Mr. Gromyko at the beginning of July and as it is now being developed and pounded home by Mr. Malik at Lake Success. When we translate it into our own terms, what the Russians have been saying since they set off the Korea explosion is that civil war, not international war, is the instrument of Communist expansion.

There is good reason, I think, to take seriously this definition of Soviet policy. In the present circumstances the Soviet Union stands to gain much from the civil wars. On the mainland of eastern Asia—in China, in Korea, and in Indo-China — nothing prevents a sweeping Communist victory except British, French, and American military intervention.

ON THE OTHER HAND, an international war is a bad risk for the Soviet Union as it is for everyone else. It is certain that the Soviet Union could not win the war, in the sense of defeating the United States and its allies, and it is certain that, even if we could not defeat Russia, we would inflict deep and wide damage. Therefore there is reason to think that Mr. Malik is disclosing the real Soviet policy of the present time — which is to expand wherever local Communists can be helped to win a civil war that does not involve Russia in a war with America.

This hypothesis, if it is correct, supplies the answer to one of the glaring gaps in the accepted theory of the defence of the Atlantic nations. To re-arm western Europe will take from two to four years. While Europe is being rearmed, it is defended by the American guarantee which presumably deters the Soviet Union from seizing Europe before it is rearmed.

THE GAP IN THE THEORY is some plausible guess as to what the Soviet Union would be doing the next three or four years while Europe is being united, rearmed, and transformed into a military power. The usual explanation is that the Soviet Union would be working feverishly to accumulate a stockpile of atomic bombs. No doubt it will be working to do that. But much as I favor the measures to strengthen Europe, the theory of the long lull while the race of armaments goes on and on has always seemed to me not the way things happen in this world.

BUT NOW, WITH THE HELP of the Gromyko-Malik statement of Soviet policy and Herr Grotewohl's pronouncement, I think we can see that there is not going to be a lull while the race of armaments is being run. What is more likely to happen is that as we become more and more deeply engaged in the Far East, subversive and insurrectionary movements will develop against us and against the governments we sponsor and protect in western Germany and in Japan.

A full-scale offensive like that launched by the North Koreans could not be launched by the East Germans without involving the Soviet Army from the beginning. If the Gromyko-Malik definition of present Soviet policy means anything, this is unlikely. Stalin will probably continue to act, as he did in the World War, on the orthodox military principle that the commander who can wait the longest to commit his reserves is likely to win the battle. But short of open military aggression in organized formations there are, in Herr Grotewohl's ominous words, "other and more concrete forms" in which the struggle can be waged.

THE PRACTICAL conclusion to be drawn from all this is, I believe, that measures adequate to enable the Germans themselves to suppress insurrection and to police themselves against sabotage and subversion are of the first importance to the security of Europe and to the prevention of a great war.

These measures will not be easy to take, involving as they must, if the Germans are to support them, an agreement with the German nation as to its place in Europe and its mission in the world. This will be harder to do than it will be to rearm western Europe, and it will require a higher form of statesmanship than the armament program itself. But it is an understatement to say that it is at least as important.

She (Princess Margaret of Great Britain) floored me by knowing so much about music.—Frank Sinatra, crooner.

Helping The Cause

As Our Readers See It

MUSICALE

May I make known, through your paper, how fortunate we are to have the musicale, at the lunch hour—12 to 2 p.m., each Friday, at the Arts Centre, 823 Broughton St.

Free to members, and for a small charge to non-members—who may enjoy the best in music; the current art exhibit, and a warm and friendly welcome!

Our thanks to Mrs. George Wilson, who with her fine taste selects records for music-lovers. And to the local firm who kindly loans them.

We heard a later work of Beethoven, Sonata in A major, opus 109 on Friday last, also the Bach Suite No. 3 played by the Stuttgart Chamber Orchestra, and Moussorgsky's stimulating "Pictures at an Exhibition," played by Horowitz; which conjures visions on its theme!

These are some of the Long Playing records which are so well rendered on the specially made record-player recently built for the Centre.

There may be visitors on holiday in Victoria, and local residents too, who do not know what the small, but progressive Arts Centre is offering each week to a growing number. "Multum in Parvo!" Other listeners may be encouraged to endorse the above appreciation through your columns.

(Mrs.) ESME DAVIS,
850 Phoenix St.

TAX SEASON

"Now is the winter of our discontent." The tax season is upon us and, having my Saanich tax notice before me, I thought I would prod it, to see if it really had teeth. It had—a double row! But Saanich is not alone, all cities and municipalities work under the same system. Whoever devised it, is probably in his proper niche but those who perpetuate it should be in jail.

The following examples will show how it works out:

Two neighbors have land of equal tax value, say $200.00 each. The first, a man of large income, builds a house of $2000.00 tax value. The second, a man of lesser means, a house of $4000.00 tax value. At the Saanich mill rate of 43.5 mills, the first will pay $95.70, the second $182.70. In Oak Bay, first $99.00, second $189.00.

One ratepayer pays twice as much as his neighbor for schools, fire and police protection, light and other municipal services! Because he wished a nicer home that ratepayer has to pay a cruel and unjust penalty.

The system is a vicious one—it may be legal, locally, but it seems to me, it would collapse in a high court of justice.

J. B. ADAMS,
758 Gorge Rd., W.

A Headache For Administrators

By RAWLE KNOX, from Delhi

SERIOUSLY DISRUPTING the enormous task of administering the new India is widespread, utter ignorance of the need for civic responsibility. Last month, after a check-up, Delhi discovered that its "population" was 400,000 less than had been previously estimated. For population figures had been based on ration card issues and the authorities suddenly noticed that these were increasing by 200,000 every six months. A strict investigation showed that 400,000 "ghost" and bogus ration cards had come into circulation in the city in the course of a single year. Their cancellation saved the rationing authorities 90,000 pounds of cereals a week.

SAD TALE

Last year nearly six million passengers were detected travelling on India's railways without tickets. In the Punjab alone a hundred shopkeepers a month are being convicted of food adulteration. Calcutta merchants have rocketed the price of spices by fifty per cent since the start of the Korean war. The sad tale continues variously and indefinitely.

Indian nationalists who have spent a lifetime resisting the British and are now trying to rule their own country equitably and efficiently put much of the blame for this amorality on the history of non-co-operation. For decades it has been patriotic not to pay income tax to a foreign government, not to pay fares on foreign-owned railways and not to obey import and export regulations dictated by foreign interests. The habit is hard to shake off, especially since to shake it off costs money. In addition the low wages paid to Indians in government service under the British made it desperately hard for them to resist bribes; and thus another habit has been formed.

Everyone in India knows that corruption in the police forces is not rare, and that this is no fresh phenomenon. Out in the country districts it is common practice for a police officer who wants a conviction to bribe witnesses to bolster up his case. This has long been an accepted custom since country crimes are usually easy to solve but hard to provide evidence for.

Undoubtedly corruption in high places (and not only the police force) helps to undermine public morale. Education, also, does not seem to play the corrective part it should. When I talked to Morarji Desai, Bombay State's upright and incredibly industrious Home Minister, he complained sorrowfully about civic moral standards in comparison with those in Europe.

"But it's so much harder for you here," I said. "If you put up a notice—Do Not Spit—only 10 per cent of the passers-by can read it."

"Yes," said Morarji Desai, "but it's that ten per cent who immediately spit. Education here seems to breed a contempt for authority. It's the uneducated who are on the whole humble, obedient and content."

HONEST ADMINISTRATION

Education by example will be the only successful policy, and here the State of Bombay is outstanding in India, in spite of its government's almost pathological concentration on preventing the public from enjoying itself. The administration is accepted by all as honest. Even Communists to whom I spoke admitted that virtue in the government, while flinging a score of charges at its head. Not all India's states are in such a happy position.

Community radio sets in the villages, relaying simple dialect talks on co-operation and mutual help are assisting to din the idea of civic virtue into country minds. In the towns plainly designed posters proclaim the old truths that courtesy pays and honesty is the best policy. But the Indian public, as Indians anxiously admit, still has a lot to learn. Even today the government is prosecuting grain hoarders in Bihar while men, women and children lie dying of starvation in villages only a few miles from the law courts.

NO WOMAN'S CRUST

T.D.F. in the Ottawa Citizen

"Can you imagine," asks the Calgary Herald, "a man with 50 cents in his pocket trying on seven new suits?" Not unless his wife was along, and in the mood to put up the dough. Very unlikely!

GLOBAL SURVEY

By DeWITT MACKENZIE
Associated Press News Analyst

YOU are a United Nations soldier on a battle line in Korea, half a world away from home.

Why are you there? What are you fighting for?

Mackenzie

Those are questions you are bound to ask yourself — and probably the answers don't come quickly. If you were at home, defending your country from invasion, the answers would be easy.

But why Korea? That's a long, long way from your family hearth.

Is it an ideal you are defending? We fought the Second World War "to make the world safe for democracy." Is that what we are doing now?

You ought to know the answer to that, as you fight through the mud of the rice paddies or over the precipitous heights against a foe whose language and ways of life are wholly strange. What does he mean to you?

You are entitled to a good reason for your assignment. After all, war is concrete and it is cruel; ideals are intangible.

Well, idealism of course does enter into the sacrifice. The western allies again are fighting "to make the world safe for democracy"—to protect a small state against aggression which it couldn't deal with alone. Furthermore we are doing it under the banner of the United Nations.

AFTER KOREA, WHAT NEXT?

However, we must look deeper than that. There are many who feel that this wouldn't be sufficient cause to send our boys to such a war.

We find a far more substantial reason in the fact that the Korean war is part and parcel of the world conflict between communism and democracy. From that viewpoint we are defending our own doorsteps, and in a big way.

The Korean conflict is an important part of the rapidly swelling conquest of Asia by communism. There is a tendency in the west to overlook this fact, because the dangers and the trials of the European conflict have been so much closer.

But the Red offensive in Europe has lost its steam. Having overrun a vast amount of territory which was made vulnerable to it by the world war, it now has been halted by the firm stand of the western powers.

RED STRATEGY

So we see Moscow shifting the weight of its offensive to the Asiatic theatre. Korea is an important phase of the far eastern conflict which, in the long run, may be decisive in the ideological struggle.

Should communism overrun the Orient, its next main objective would be the western hemisphere. Thus, in the larger sense, when we send aid to Korea now we are in fact defending North America from an assault which is bound to come if communism gains further great strength.

Ups And Downs

By BRIAN A. TOBIN

"A LOT OF people," said the Elevator Man, "take a funny view of the law. They'll break one regulation with never a regret, and yet balk at another as though their lives depended on it. Take those two gunmen at Long Beach, Cal., the other day. They were robbing a liquor store of its cash. One of the bankits took a bottle off the shelf and started to have a drink. His pal stopped him. 'Don't do that,' he advised. 'This is an off-sale place. Drinking here's against the law.' You know these selective buttons they have on radios now, to punch in on the station you want to hear? Some people operate their conscience on the same system. Going up!

Tobin

"In England a while back," said the Elevator Man, "a fella ran into a different angle of the law. A girl was being annoyed in the street by a toughie, and called for help. This fella ran up and popped the guy on the chin. It put the thug in hospital for three weeks. The catch was, Sir Galahad had to pay three pounds court costs for assault. It looked like a raw deal even to the judge, but he said the law didn't give him any other choice. Next time you're being attacked in the street, look around and make sure there isn't a cop watching before you blow the man down. Mezzanine!

"There's so many laws these days," said the Elevator Man, "they've figured out that almost everybody ought to serve some time in jail during his lifetime. Lot's of 'em you've never even heard of, but you break 'em anyway. It seems to me a fella should get some praise for keeping so many of them. It ought to work both ways. But I guess we'd get swelled heads if they praised us for not breaking the law. You have to do that for yourself, and I don't think there's any law against it. But like the fella says, 'It probably wasn't an accident that when God made man, He didn't arrange any of the bones so he could pat himself on the back."

Praises Victoria's Climate

"Complain about Victoria's weather? Of course not. I think it's a wonderful climate," Dr. Vincent T. Derbes of New Orleans, La., said on his first visit to the city. Vacationing here with his wife and three-year-old daughter, Ann, Dr. Derbes said cool temperature here was pleasant change. "As for rain, we are used to it. It rains so much in New Orleans."

Railway, Union Leaders Broadcast Dispute Views

OTTAWA (CP) — While the Aug. 22 deadline moved closer, both management and labor representatives made broadcasts Tuesday night over the national network of the CBC in connection with the threatened wage-hour strike of non-operating employees.

Donald Gordon, president of the C.N.R., in an address to the people of Canada and to C.N.R. employees particularly, said a rail strike is "unthinkable" in the light of the facts.

A. R. Mosher, president of the Canadian Brotherhood of Railway Employees (C.C.L.) said in his address that the railways had undermined efforts to bring about a peaceful settlement by "misleading propaganda." The C.B.R.E. is one of the unions preparing to walk out Aug. 22.

"I cannot but feel that if all of you were aware of the facts surrounding the present dispute you would say at once that strike action is not justified and that railway managements have tried honestly and fairly to deal with demands put forward by union leaders on your behalf," said Mr. Gordon, speaking from Montreal.

"Your voice in the right place is all that is required."

Reviewing the demands of the unions, the railway president said that full acceptance, if applied to all employees, would cost the railways $124,000,000 a year. To meet such additional costs, increases in freight rates up to 38 per cent would be necessary. Such a rise was not only out of the question, Mr. Gordon said, but if attempted would cause ruinous inflation in the cost of living.

"So I say to you, don't be fooled by higher wages under such conditions."

Mr. Mosher, also president of the Canadian Congress of Labor, reiterated his union's attitude that the railways' settlement offer, made last week, is not acceptable.

"That's not nearly definite enough," he said of the railway promise to grant the 40-hour week—one of the major union demands—at "the appropriate time."

Mr. Mosher charged the union's position in the dispute had been "grossly misrepresented through an amazing barrage of news releases and paid advertisements issued by the railways."

City Co-operation Lauded By Optimists

Appreciation for the city's co-operation in granting a special license in connection with Optimist Club Peanut Day last month, was expressed by Ted Baker, president in a letter to Mayor Percy George and council read at council meeting Tuesday.

British Labor Group Tries To Foil Churchill

Would Stop Assembly On Army For Europe

STRASBOURG (AP)—Delegates representing Britain's ruling Labor Party battled today to block European Assembly action on Winston Churchill's proposal for a European Army.

Led by James Callaghan, Labor Member of Parliament, they enlisted Scandinavian support in the assembly sub-committee on security.

Callaghan threatened to walk out Tuesday night after it voted seven to six, with one abstention, to take action on the army proposal.

The sub-committee's stormy session was marked by bitter clashes. Callaghan and representatives of Norway, Sweden and Iceland contended the European Consultative Assembly has no right to act.

E. De la Valle Poussin, Belgian member of the sub-committee, angrily reminded Callaghan and the Scandinavians that the question already had been decided by the full 125-member assembly last Friday when it approved Churchill's motion by a vote of 89 to 5, with 27 abstentions.

The whole dispute went today to the Assembly's committee on general affairs, headed by former French Premier Georges Bidault.

The security sub-committee was on a formal proposal by Conservative Duncan Sandys, Churchill's son-in-law, to take immediate action on the proposal to create a European army and European defence ministry.

LONDON GOVERNMENT

The City of London is governed by the common council, which consists of the Lord Mayor, 25 aldermen and 206 common councilmen.

THE HOME GARDEN

Colchicum Well Worth Having When It Flowers

By JACK G. BEASTALL

The Colchicum, or Meadow Saffron, is a member of the lily family, and because of its large crocus-like flower it is often confused with the autumn crocus.

Actually it is a relative of the lilies, growng from a corm instead of a bulb. There are many varieties available, two of which have checkered markings on their petals, and one has huge cup-shaped flowers. Colchicum speciosus bears its pink to violet flowers in clusters, while the charming little C. alpinum has small flowers growing in pairs.

The C. alpinum is the only one suitable for the small rock garden. The others are very deceptive, for when one first sees the flowers it appears that the corms have been set too far apart. There are no leaves at flowering time, but one is astonished the following spring when the large sheaves of leaves unfold, and later somewhat annoyed at the mess of dying yellow foliage.

Despite the space required, and the litter in the midst of a tidy June garden, they are well worth having when the flowers open in September.

So intent is the Colchicum on flowering that it will send forth blooms whether planted or not, and this is the reason why we must attend to them in August. They will flower when lying on the kitchen window sill, although this uses up all their reserves, and they are useless for garden planting later.

Of the spring-blooming colchicums, C. montanum will flower both spring and fall, while C. leuteum is the only yellow member of the benus.

In the garden they like the usual well-dug soil that most bulbs enjoy, a soil which is well drained but retentive of moisture. When planting, the corms are set very shallow, an inch or so of covering being sufficient, in a sunny position.

Callouses

Fast Relief—Pain, Burning, Tenderness On Bottom Of Feet

You'll quickly forget you have these foot troubles when you use soothing, cushioning Dr. Scholl's Zino-pads. Separate Medications are included for speedily removing callouses. Ask for the Callous size.

Dr. Scholl's Zino-pads

PROTECT YOUR PURSE
PURCHASE A PLYMOUTH

OLSON MOTORS LTD.
1060 YATES STREET
THE LAST NIGHT TO SEE DONKEY BASEBALL

Buy with Confidence

Coast to coast, one of Canada's finest London Dry Gins at a popular price.

SILVER FIZZ London Dry GIN

This advertisement is not published or displayed by the This advertisement is not the Government of British Columbia.

STOCK UP ON CANNING SUPPLIES at SAFEWAY

It's home canning time! Many summer fruits and vegetables are at their peak of goodness—ready to be "put up" for your later enjoyment. How's your stock of canning supplies? Now's a good time to check them. Then hurry to Safeway to fill in what's needed. You'll find our assortment complete, our prices low.

★ CERTO LIQUID 8-oz. bottle 25c
★ PAROWAX 1-lb. pkg 19c
★ APPLE JUICE Westfair, Choice, 20-oz. cans 2 for 23c
★ CREAM CORN Country Home, Fancy, 15-oz. cans 2 for 25c
★ Choice TOMATOES Edgewater, 28-oz. cans 2 for 33c

Canning Items

Fruit Jars Dominion Wide Mouth, Best, small, doz. $1.45
Fruit Jars Dominion Wide Mouth, Best, medium, doz. $1.69
Fruit Jars Ideal Wide Mouth, 1½ pints, doz. $1.55
Fruit Jars Improved Gem, medium, doz. $1.49
Fruit Jars Mason Wide Mouth, quarts, doz. $1.49
Zinc Rings Anchor, pkg. of dozen 38c
Bernardin Mason No. 63 Lids Pkg. 16c
Bernardin Mason No. 63 Caps Pkg. 37c
Bernardin Mason Wide Mouth Lids Pkg. 24c
Kerr Mason Wide Mouth Lids Pkg. 25c
Rubber Rings Red or White pkg. 7c
Memba Powders Pkgs. 2 for 25c

AIRWAY COFFEE
Freshness and flavor sealed in the bean . . . not ground until you buy.
1-lb. Bag - 87c

Picnic Items

Prepared Mustard French's, 6-oz. bottle 10c
Drinking Cups Mono Hot, pkg. 10c
Forks and Spoons Lewis, Wooden, pkg. 15c
Wax Paper Hand-E-Wrap, 100-ft. pkg. 27c
Nifti Naps Pkg. of 70 9c
Dinner Napkins Embassy, pkg. of 40 33c

Salad Dressings

Mayonnaise Best Foods, 16-oz. jar 49c
Salad Dressing Miracle Whip, 16-oz. jar 44c
Salad Time Dressing Nalley's, 16-oz. jar 39c

Miscellaneous

Plum Jam Empress, 2-lb. can 35c
Cheese Burns' Spreadeasy or Golden Loaf, 8-oz. pkg. 27c
Asparagus Tips Tender Tip, Fancy, 12-oz. can 38c
Dills Nalley's, 24-oz. jar 35c
Creamettes 8-oz. pkg. 10c
Cheese Berkshire Mild lb. 49c
Cottage Cheese 16-oz. pkg. 15c

CANTERBURY TEA
The flavor most folks like best.
1-lb. carton 87c

BEVERLY PEANUT BUTTER
Tastes like freshly roasted peanuts.
16-oz. jar 36c
24-oz. jar 49c

Canned Fruit

Crabapples Taste Tells, choice, 20-oz. cans 2 for 25c
Strawberries Pickwick, Choice, 15-oz. can 31c
Pears Harper House, Bartlett, Choice, 20-oz. can 28c
Loganberries Ballad's, Choice, 15-oz. can 26c
Peaches Lynn Valley, Standard, 15-oz. cans 2 for 35c
Pineapple Pieces Australian, Choice, 20-oz. can 34c

Canned Fish

White Tuna Clover Leaf, Fancy Solid, 7-oz. can 39c
Wet Shrimps Small, 5-oz. can 47c
Sockeye Salmon Todd's Horseshoe, 7¾-oz. can 39c
Lobster Sea Lect, Fancy, 6-oz. can 79c

Canned Juices

Blended Juice Blend-O-Gold, 48-oz. can 48c
Lemon Juice 6-oz. can 14c
Vegetable Juice V-8 Cocktail, 12-oz. can 17c
Tomato Juice Libby's Fancy, 20-oz. cans 2 for 25c
Pineapple Juice Australian, 20-oz. cans 2 for 33c
Grapefruit Juice Sweet, 20-oz. cans 2 for 35c
Tomato Juice Libby's Fancy, 48-oz. can 28c

Ready Dinners

Beef and Kidney Dinner Burns', 15-oz. can 28c
Swift's Prem 12-oz. can 49c
Chili Con Carne Burns, 15-oz. can 26c
Pork and Beans Taste Tells, 15-oz. cans 2 for 21c
Spaghetti Libby's, T.S., 15-oz. cans 2 for 27c

GRAPES
Thompson Seedless . . . combine with other fresh fruits in a salad lb. 17c

• PEACHES California Elbertas, lb. 18c
APPROX. 16-LB. BOX, 2.65
• CORN-ON-COB Local . . . . . lb. 11c
• TOMATOES Field . . . . . 2 lbs. 25c
• CUCUMBERS Field . . . . . lb. 11c

Cantaloupes Okanagan lb. 9c
Ribier Grapes Imported lb. 20c
Watermelon Klondyke lb. 7c
Dill Weed Bunch 8c
Head Lettuce Local 2 lbs. 11c
Potatoes Local 10 lbs. 39c
Apples Green cooking 4 lbs. 25c
Grapefruit California white 2 lbs. 21c
Oranges Sunkist lb. 12c
Celery Local lb. 8c
Green or Wax Beans lb. 10c
Hubbard Squash Local 2 lbs. 15c
Green Peppers Imported lb. 18c
Plums Duarte, imported lb. 27c

VEAL CHOPS
Safeway carries only the finest choice quality milk-fed veal. All meats sold by Safeway are trimmed "Waste-Free" before weighing to give you best possible value for your money.

★ RIB VEAL CHOPS . . . . . lb. 73c
★ VEAL FILLET STEAK or Roast lb. 85c
★ ROUND STEAK or Roast BEEF, Red or Blue Brand lb. 87c
★ SIRLOIN TIP Roast BEEF, Red or Blue Brand lb. 89c

Red or Blue Brand Beef
Rump Roast Beef All cuts lb. 82c
Sirloin Steak or Roast Beef lb. 97c
Cross Rib Roast Beef lb. 73c
Round Bone Roast Beef lb. 59c
Brisket or Plate Beef lb. 39c

FOWL Grade "A," 4 to 6 lbs lb. 44c
SIDE BACON Sliced ½ lb. 29c

Prices effective August 17th, 18th, 19th
We reserve the right to limit quantities.
CANADA SAFEWAY LIMITED

SAFEWAY

LET'S STOP THIS RAILWAY STRIKE!

A strike on Canada's railways would be, at any time, a tragedy. Today, as we prepare to meet the threat of expanding military aggression, such a strike would mean national disaster.

The Boards of Conciliation, which reviewed in detail all the facts of the dispute, said in their report:

"It is our firm opinion that the recommendations herein contained embody the utmost in the way of concessions which the railways ought to grant at this time."

Yet, the railways offered the unions concerned in this dispute a settlement far more generous than the Boards' recommendations.

HERE IS WHAT WE HAVE DONE

Our offer, which we published in detail, included these benefits for our employees:

(1) A shorter work week for the great majority, with no loss of pay,
OR (if the unions prefer)
A substantial increase in "take home" pay.
These higher hourly rates would result in higher overtime rates.

(2) Acknowledgement by the railways of a moral obligation to put the 5-day 40-hour week into effect at the appropriate time. The Board of Conciliation said this: "The 40-hour week is not in Canada, as it is in the United States, the normal work week. On the contrary, the evidence before the Board indicates that the 40-hour week is very rare in Canadian industry."

(3) Separate consideration to be given the claims of hotel and water transport employees on merit.

WHEN APPLIED TO ALL EMPLOYEES, THESE BENEFITS WOULD COST THE RAILWAYS APPROXIMATELY $37,000,000 A YEAR

THE TIME IS NOW!

The welfare of every Canadian is involved in this critical dispute. The Board of Conciliation said: "In the consideration of increases of this magnitude in railway wage scales there is, besides the employers and the employees who conduct the negotiations, a third party, unheard at the council tables, whose rights must be weighed — the ordinary Canadian citizen." Let's stop this railway strike NOW! The time to do this is not at the eleventh hour, or after a strike begins. The time is NOW!

CANADIAN NATIONAL RAILWAYS

CANADIAN PACIFIC RAILWAY

TORONTO, HAMILTON & BUFFALO RAILWAY

ONTARIO NORTHLAND RAILWAY

'Did You Hear Something?'

All ears is "Susan" in this Times dog photo contest entry from Michael Audain, "Dolaura," R.R. No. 1, Victoria.

GOT 22 PRIZES

Victoria Policemen Make Good Showing As Marksmen

The four-man Victoria City Police Revolver Club team invaded Seattle last week-end and came back to the city yesterday bearing 22 prizes to testify as to pistol marksmanship. They participated in the Seattle police annual tournament.

Featured marksmen were Detective-Inspector Charles Webb, chief of detectives, and Constable Jack Mason. Constables Nap Bouchard and Robert Mair were other Victoria team members. They collected the .22-calibre team event first prize.

Constable Mason was in excellent form. A sharpshooter, he ran up a total score that gave him second prize in the grand aggregate race.

The detective chief, shooting in the expert class, won two first prizes in .22-calibre matches, took a second prize in another competition, and wound up in second place in the aggregate for this calibre of pistol. He won first place in the aggregate in the .38-calibre competitions, winning one first prize and two second prizes in events.

Sharpshooter Mason won second aggregate prize in the .22-calibre section, winning first prize in two events. In the .38-calibre events in his class, he won two first prizes and one second . . . his over-all marskmanship running his point score up to the next position from the aggregate champion.

Constable Bouchard took second prizes in two .37-calibre events, Constable Mair winning one second prize in a .22-calibre competition. These two are in the marksman class.

Blood Transfusion Talk To Kiwanis

A 20-minute talk on the British Columbia Red Cross Transfusion Service by S. M. Webb, chairman of the service, along with a film entitled "Miracle Fluid," gave Victoria Kiwanis members a good idea of the wonderful work being carried on by the Red Cross.

Mr. Webb noted that B.C. was the first province to carry out a transfusion service in Canada. He said that this year it is hoped that 5,000 pints of blood can be collected. The service relies entirely on public support.

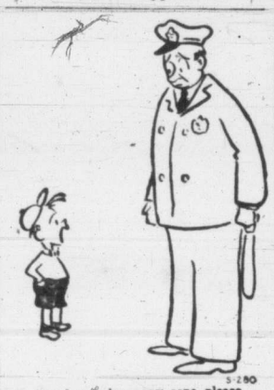

"I'm lost, but no ice cream cone, please. I want a bowl of Heinz Soup!" (Advt.)

Architect Seeks Heavier Damages

Hubert Savage, Victoria architect, has given notice in Supreme Court Registry of his intention of appealing a judgment of Mr. Justice H. S. Wood with regard to his breach of contract suit against Alberni School Board No. 70.

Awarded $7,560 by the Supreme Court judge, Mr. Savage is appealing for an additional $8,730 from the school board for alleged professional injury and wrongful termination of contract.

Driver Fined $40

Involved in a collision in which a car was turned over and the four occupants injured, Ernest W. Whitehouse, 1539 Oakley Avenue, was fined $40 by Magistrate H. C. Hall in city police court today.

Canada Sends Congratulations

OTTAWA (CP)—Canada's congratulations and good wishes were conveyed to Princess Elizabeth and the Duke of Edinburgh today on the occasion of the birth of the Royal Princess.

Viscount Alexander dispatched a message expressing "most sincere congratulations, together with our loyal and devoted good wishes on this happy day."

Prime Minister St. Laurent, on behalf of the government, sent a message to Princess Elizabeth, expressing "warm congratulations on the birth of your daughter."

THE BIGGEST FOOD SAVINGS IN TOWN!

SUPERMARKET VALUES ★ SPECIALS ★

Beekist Honey PURE AMBER, No. 1, 2-lb. carton 29¢
Crab Meat MUSKETEER, Japanese, ½s, tin 57¢
Bartlett Pears GOLDEN AREAS, Australian, 28-oz. tin 32¢
SOAP POWDER SPECIAL
Sodone 1 pkg. Silky Way Shampoo, value 25c, Free with 1 pkg. Sodone. All for 35¢
Diced Carrots ROYAL CITY, 20-oz. tins 2 for 25¢

Pickling Time . . Quality Vinegars
Malt — White Wine — Cider
WINDSOR COARSE PICKLING SALT, 3-lb. bag 18¢
PICKLING SPICES

Last Call for PRESERVING PEACHES!
Elberta Freestone Per crate $2.65
Local No. 1 Potatoes 10 lbs. 42¢

MEAT DEPARTMENT
Lean Brisket Beef Per lb. 38¢
Blade Roast Beef Per lb. 55¢

MAIL ORDERS RECEIVED ARE PROMPTLY DELIVERED

SCOTT & PEDEN Supermarket SAVINGS

506 CORMORANT ST. — Opp. E. & N. Depot

FURNITURE SALE

THURSDAY 8.30 A.M. — THURSDAY 8.30 A.M.

M&M SAVE HERE

PRICES DRASTICALLY REDUCED FOR THIS GREAT EVENT

2-Pce. Modern Chesterfield Suite
Chesterfield and matching chair—3-cushion style in heavy frieze. Colors, red, green and grey. 2-Piece Suite 139.50

4-PIECE SECTIONAL CHESTERFIELD SUITE
by Kroehler. S grade special mohair. Choice of turkey red, paddy green and grey. 4-Piece Suite 219.50

3-PIECE TAPESTRY CHESTERFIELD SUITE
Full spring construction, reversible spring-filled cushions. Covered in a lovely beige-colored tapestry. Two large, comfortable chairs to match. Mc & Mc Special 144.00

2-PIECE CONVERTO SUITE
Covered in a beautiful frieze material. Double spring construction. A sofa by day, a double bed by night. Converto and one chair. August Special 159.50

CHAIR AND OTTOMAN SET
Deep spring-filled seat and upholstered back, padded arms, complete with ottoman size 16x21 inches. Assorted tapestries and velour. August Sale price 39.50

• SLEEP SHOP SPECIALS •

METAL BED, Grace Line Styling
Finished in rich baked brown enamel. Nice appearance and will give years of service. Full size only. August Sale price 11.95

ALL-METAL SPRINGS
Constructed of cable and slat steel. A well-made spring, will give years of service. August Sale price 12.95

MATTRESS SPECIAL
Spring-filled construction. All standard sizes. Maximum comfort at a minimum price. Built to the most rigid specifications. Contains scores of tiny helical springs, well tufted and covered in a heavy ticking. A value that should not be missed. August Sale price 27.95

• WHITE-WOOD FURNITURE SPECIAL BUYS •

Mr. & Mrs. Modern White-Wood Chests
Well designed. Six drawers. Sanded plank top. Ready for finishing to your own color scheme. Size 60x18x30 inches. Mc & Mc August Special 23.95

New Style Nook Table in whitewood, complete with four whitewood Windsor chairs. Mc & Mc August Special 24.95
Whitewood Beds. All sizes available. Nicely designed, full panel bed, well sanded and all ready for finishing. Mc & Mc August Special 13.95
Whitewood Night Tables to match beds. Convenient drawer. Ready for finishing. Mc & Mc August Special 4.95

BEDROOM SUITES AT SAVING PRICES

4-PIECE BEDROOM SUITE by HAMMOND
Consists of vanity, bench, chiffonier and 4.6 bed. Choice of walnut or alemone finish. Slab top style. 4-Piece Suite 149.50

4-PIECE BEDROOM SUITE, WALNUT MATCHED
Grain veneer. Drop-centre vanity, large plate-glass mirror. Consists of vanity and bench, 4.6 bed, chiffonier. 4-Piece Suite 189.50

4-PIECE BEDROOM SUITE, WALNUT TWO-TONE STYLE
Drop vanity, large mirror. Consists of vanity, 4.6 bed, chiffonier and bench. 4-Piece Suite 159.50

4-PIECE MAPLE BEDROOM SUITE
Regular maple finish. Consists of 4-foot bed, vanity with mirror, low style chest and bench. 4-Piece Suite 87.50

ALL-WOOL BLANKETS
Size 66x86 inches. Single size. Slightly soiled. Guaranteed pure wool. Limited quantity. Regular 21.95 pair. August Special, pair 15.75

CHENILLE SPREADS
Assorted colors. Double-bed size. White, mauve, rose, peach, green and yellow. August Special 7.25

CEDAR CHEST
Size 39x18x21 inches. High-grade construction, matched grain walnut finish. Very roomy. At a very special price for this August Sale 42.95

CEDAR CHEST
Size 41x23x19 inches. Very beautiful matched walnut veneer. Complete with drawers. Very high quality construction. August Special 54.95

DINNER WAGON
Drop-leaf design. Glass tray, rubber tires. Walnut. High quality regular stock at August Sale special price 64.50

CLOTHES HAMPERS
A useful and decorative bathroom hamper. Pyroxlin lift-up lid, chromium handles. Comes in a choice of many color combinations. Size 16 inches high by 20 inches wide. August Sale price 9.95

• AUGUST SALE SPECIAL PURCHASES •

New shipment just received in for this event. Extra Special Price—4 Pieces Complete 149.50
(1) DRESSER with plate-glass mirror, size 22x36 inches.
(2) CHEST OF DRAWERS, 30x18x21 inches, matched grain walnut veneer.
(3) HOLLYWOOD BED with plastic top to match above.
(4) KINGSLEY SPRING-FILLED MATTRESS, 4.6.

ROLL-AWAY BED AND FELT MATTRESS
Occupies very little space when folded up. Strongly made of heavy-gauge angle iron. Sturdy cable spring and soft, somfortable felt mattress. Has casters for easy moving. Single size only. August Special 16.95

KROEHLER GUEST CHAIR
Covered in assorted colors of tapestry. A well-made chair, very comfortable. August Sale price 16.95

OCCASIONAL CHAIRS
by Mundell. Spring-filled back and seat with wood arms. Deep-seated comfort. Choice of chair or rocker. August Sale price 17.95

SLAT RIBBON SPRINGS
A high-grade spring constructed of flexible steel ribbon. Cross tied with small helicals and supported at each end with oil-tempered helical springs. August Sale price 14.95

All-Felt Daffodil Mattress
You will like this cosy cotton felt mattress. Enjoy years of restful sleep on its layer built, soft filling with its supporting deep tufting and roll edge. August Sale price 14.95

MARQUIS PILLOWS
Size 19x26 inches. Selected duck and chicken feathers and upholstered in panel design. A pillow of very fine quality. August Sale price, pair 7.95

ALL-METAL CRIB. Waterfall designed ends. Grained simulated walnut. Complete with felt mattress. August Sale price 35.00

BABY CARRIAGE — SPECIAL
Maroon or silver grey. Bed length 36 inches, three-position head-rest, chromium trim, removable front, chromium reversible pusher. Adjustable to three heights—33-inch, 36-inch and 39-inch. Rubber-tried wheels, storm cover, well padded seat. August Sale price 35.00

HIGH CHAIRS — NATURAL FINISH
Made from eastern hardwood. Lift-up tray is fitted with removable aluminum inset tray for easy cleaning. August Sale price 6.65

BABY TOIDY SEATS
Made of plastic material. Well made and very durable. Can be adjusted to seat in a jiffy. August Sale price 2.98

18-IN. WHITE-WOOD STOOL
Well finished, with turned legs. Useful for many purposes. Mc & Mc August Special 2.95

• LIMITED QUANTITY. CLEARANCE SPECIALS •

CHROME TABLE
with hairpin legs and red plastic top and 4 lovely chrome chairs, "S" type. Choice of colors. August Special 74.95

All-Enamel KITCHEN TABLE
with chrome legs, together with two "S" type chairs. August Special 44.50

MAHOGANY KNEE-HOLE DESK
A beautiful desk in matched mahogany veneer. Has the popular serpentine front and nine easy-running drawers. Finished all over in selected mahogany. Top size, 44x21 inches. Regular price 119.50. Mc & Mc Special 69.50

PHONE G 1111

M. LENNAN M. FEELY M&M & PRIOR LIMITED

1400 BLOCK GOVERNMENT ST.

friendly credit plan!

Field Narrows In Seniors' Golf

When play is completed in the quarter-final round of the 28th annual Seniors' Northwest Golf Tournament at Victoria Golf Club today only one of this quartet will remain in contention for the grand championship. Dick Bell-Irving, left, of Vancouver, was eliminated by a fellow townsman, K. C. Allen, 3 and 2, in Tuesday's first round of match play. A. E. Jukes of Vancouver, second from left, failed to qualify for the championship flight, while Dr. O. Willing of Portland and Ed Eisenhower of Tacoma, right, are meeting in a quarter-final round today. Finals are billed for Friday.

Marshall Mauled At Cap Stadium

It's a grand and glorious day in Vancouver today.

Grand for the little groups of baseball fans who gathered at work today to talk over last night's game, as the Caps whipped our A's, 15 to 5.

The Caps teed off on the offerings of big John Marshall in the third frame, and before it was over, 18 men had paraded to the dish.

Nine men walked, five hit safely and one reached first on Al Ronning's miscue. When the side was finally retired, an even dozen runs had crossed the plate, nullifying the A's three-run lead in the top of the third.

CLARKSON HOMERS

A Victorian started the ball rolling. With two men on base in the third, Reg Clarkson lifted one of Marshall's fast ones over the rightfield fence and the Caps were off.

Big John managed to get two men out, but couldn't end it, and went out under fire after the Brownies scored 11 times. Warren Noyes was the next victim, but he soon followed in Marshall's footsteps to the showers. John Brkich went the rest of the route.

Strangely enough, the A's out-hit the Caps, 15 to 13, but were at the mercy of Bob Snyder, who scattered the blows efficiently to chalk up his 14th win.

A doubleheader is billed at Cap Stadium tonight before the clubs move here Thursday.

In other W.I.L. tilts last night, the leading Tacoma Tigers extended their margin with 8 to 1 and 7 to 4 victories over Salem. Wenatchee Chiefs trounced Spokane, 5 to 1, and Yakima scored an easy 6 to 2 win over Tri-City Braves.

In the opening Tacoma-Salem fixture, Bob Kerrigan became the first hurler to rack up 20 victories this year. He only allowed three hits.

First Game—	R.	H.	E.
Tacoma	8	9	1
Salem	1	3	0

Kerrigan and Sheets; Tierney, Valentine (7) and Beard.

BOX SCORE

VICTORIA—	AB	R	H	PO	A	E
McGuire, cf	5	1	4	3	0	0
Krug, 1b	5	1	2	3	0	0
Novikoff, rf	4	0	1	0	0	0
Thompson, lf	5	0	1	4	0	0
Moore, 2b	4	0	1	4	3	0
Hack, 3b	5	1	2	1	2	0
Dunn, ss	4	1	2	3	0	2
Ronning, c	5	0	1	4	0	0
Marshall, p	1	1	1	0	1	0
Noyes, p	0	0	0	0	0	0
Brkich, p	3	0	0	0	0	0
Totals	41	5	15	24	6	2

VANCOUVER—	AB	R	H	PO	A	E
Robinson, 3b	3	3	3	0	4	0
R. Tran, ss	5	1	2	2	4	0
Clarkson, lf	5	2	2	3	0	0
Sinovic, cf	3	2	1	4	0	0
Keating, rf	4	1	1	1	0	0
Mead, 1b	4	1	1	11	0	0
L. Tran, 2b	4	0	1	2	1	0
Heisner, c	3	2	0	3	0	0
Snyder, p	4	3	2	1	1	0
Totals	35	15	13	27	10	0

SCORE BY INNINGS—

Victoria	00 3 110 000—	5
Vancouver	00(12) 003 00x—	15

SUMMARY—Losing pitcher: Marshall. Balk: Brkich. Earned runs off Snyder 5, Marshall 4, Noyes 0, Brkich 3. Hits off Marshall 7, and 11 runs in 2⅔ innings; Noyes 0, and 1 run in 0 innings; Brkich 1, and 6 runs in 5⅓ innings. Struck out by Snyder 3, Brkich 4. Bases on balls off Snyder 3, Marshall 7, Noyes 3, Brkich 5. Left on bases: Victoria 12, Vancouver 12. Home run: Clarkson. Two-base hits: Keating, Hack, Robinson. Runs batted in: McGuire, Thompson (2), Clarkson (3), Keating (2), Robinson, R. Tran (2), Sinovic (2), Mead (2), L. Tran, Ronning, Moore. Double plays: Snyder-L. Tran-Mead; Hack-Moore-Krug; Moore-Dunn. Time: 2.06. Umpires: Pearson and Jacobs.

Second—			
Tacoma	7	9	2
Salem	4	5	3

Carter, Anderson (3), Loust (8) and Fischer; Burak, Valentine (9) and Beard.

Spokane	1	3	2
Wenatchee	5	9	3

Holder, Aubertin (8) and Rossi; Dahle and Neal.

Yakima	6	15	1
Tri-City	2	12	0

(12 innings)

Larner, Powell (8), Deckey (9) and Tornay; Greenlaw, Olsen (8), Roenspie (12) and Pesut.

Women from the Royal Colwood Golf Club defeated Gorge Vale Golf Club, 9 to 3, in a return interclub match Tuesday at the former course.

Gorge Vale won the first interclub match last spring by a two-point margin.

International Drama Vogue In Net Tourney

Lorne Main Erratic But Wins; Henri Rochon Advances As Canadian Meet In Second Day

QUEBEC (CP)—A wealth of promising international drama was packed today into the Canadian tennis championships.

In the men's singles, seven of eight third-round matches offered international competition—Canada vs. France and Canada vs. the United States.

Canada's No. 1 player, Henri Rochon of Montreal, was drawn against Alain Lemyse of France in a battle of southpaws.

Rochon played both first and second-round matches yesterday and won without the slightest trouble over J. Y. Laurin and Jacques Giguere, both of Quebec. Lemyse was pressed in his second set with Don Platt of Toronto.

With Rochon, Canada's other three Davis Cup team players found themselves against foreign opponents. The draw saw Brendan Macken of Montreal against Roland Haillet of France; George Robinson of Montreal against Jean Ducos De La Haille of France, and little Lorne Main of Vancouver against Bill Tully of Bronxville, N.Y., 1948 Canadian singles champion.

Macken allowed Marc Blondeau of Quebec only two games in their match yesterday and is favored over Haillet who dropped six to young Hamilton Quain of Ottawa.

Robinson easily defeated Edgar Lanthier of Montreal and De La Haille coasted to a victory over Andre De Chavigny of Quebec.

Main, like Rochon, also played two single rounds yesterday and after some erratic early play steadied to win from Jean Richer of Montreal and later from Paul Willey of Vancouver, with the loss of two games in each set.

Robert Abdesselam, France's No. 2 player, also did double duty. He won as he pleased from Laurent Dutil of Quebec in the first match against Morton Stern of Philadelphia. He eased up in the second set and had to snap back into form before taking the match 6-0, 7-5.

FIREMEN COP OPENER IN B.C. SERIES

TRAIL (CP)—Dick Pickering exhibited four-hit ball last night as Vancouver Firemen trounced Trail Crown Points, 5 to 1, in the first game of the best-of-three series for the British Columbia senior men's softball championship.

Second game of the series is scheduled for tonight, with Pete Proctor on the mound for Firemen. Proctor lashed out a home run in the seventh inning last night.

Johnny Fulthorpe, a 36-year-old veteran, did the pitching for Trail, giving up nine hits.

Firemen won the lower mainland softball crown and the right to meet Trail last week-end by pasting Victoria Douglas Tire 2 to 0 and 4 to 2.

Oaks Protect Lead With Six-Run Rally

Powerful Oakland cemented its edge in the Pacific Coast League pennant race last night, staging a six-run uprising to defeat San Francisco Seals 8 to 7.

Oaks' big fifth inning brought them abreast with the rampaging Seals. Oakland then cinched the game with single runs in the sixth and eighth innings.

Al Jurisich mastered his fifth victory of the year in pitching San Diego Padres to their eighth straight win, this time over Portland, 6 to 4.

Hollywood Stars, led by Buddy Hicks and former Yankee Johnny Lindell, clubbed Los Angeles for an 8 to 4 win. Hicks and Lindell drove in three runs apiece to cement the win.

Rain forced postponement of the game between Sacramento and Seattle. They'll play a doubleheader Thursday night.

Short scores follow:

	R.	H.	E.
Oakland	8	11	2
San Francisco	7	7	1

Behrman, Thompson (7), Nelson (8) and Malone; Johnson, Buxton (5), Gettel (7), Lien (8), Nagy (9) and Ortelg.

Hollywood	8	10	0
Los Angeles	4	7	1

Salveson, Maltzberger (9) and Paepke; Basse, Manville (7), Kush (8) and Novotney.

Portland	4	10	1
San Diego	6	9	1

Lynn, McIrvin (4), Elbert (7) and Ritchie, Gladd (1); Zuverink, Jurisich (7) and Tresh.

Sacramento at Seattle, postponed: wet grounds.

FOOTBALL MEETING

There will be a meeting of the Victoria and District Wednesday Football Association at the Elks Home at 8 tonight. Any team interested in entering the league is asked to have a representative in attendance.

BRAKES
Carburetor and Motor Tune-Up Service
24 YEARS SPECIALISTS
1926 1950
BOULTBEE
(VICTORIA) LTD. 1100 YATES ST.

GAVILAN FAVORED OVER JOHNNY GRECO TONIGHT

MONTREAL (BUP)—Kid Gavilan of Cuba likely will be a 7 to 5 choice when he tangles with Canadian welterweight champion Johnny Greco at the Montreal Baseball Stadium tonight.

The agile, ebony-skinned Cuban was expected to fight a long-range battle against the 27-year-old Canadian who likes to crowd his opponents and fire his heavy ammunition.

According to Gavilan's board of strategy, he will keep Greco at a distance with left hooks, jabs and bolo punches. Greco was pronounced in great shape by Willie Ketchum, his chief trainer, while the Cuban demonstrated his usual speedy style in local gym workouts.

Titlists May Meet In Seniors' Golf

Possibility of two former champions meeting in the semi-final round in the 28th annual Seniors' Northwest Golf Association tournament at Victoria Golf Club loomed as play entered the quarterfinal round today.

Ralph Whaley, defending champion, was matched against Roy Campbell in one of today's brackets with Gerry McManama meeting Victoria's Arthur Musgrave in the other half of the draw.

If Whaley can get by Campbell and McManama can oust the city's lone hope, Musgrave, it will bring two former titlists together. Whaley is a five-time winner while McManama captured the crown in 1948. Both are from Seattle.

McManama was about the hottest golfer on the course Tuesday as he trimmed H. O. English of Victoria, 4 and 3. He was three under par for the first six holes and finished with an approximate medal round of one over par.

Whaley had little trouble in defeating R. C. Milroy, 6 and 4.

In today's other quarterfinal matches Ed Eisenhower of Tacoma meets Dr. O. Willing of Tacoma and Roy Wood of Portland meets K. C. Allen of Vancouver.

Finals are scheduled for Friday.

Results of Tuesday's matches follow:

GRAND CHAMPIONSHIP

R. Whaley won from R. C. Milroy 6 and 4.
Roy Campbell won from H. W. Andrews 2 and 1.
G. P. McManama won from H. O. English 4 and 3.
A. S. G. Musgrave won from J. H. Ballinger 6 and 5.
E. N. Eisenhower won from D. R. Munro 6 and 5.
O. Willing won from W. J. Grenier 7 and 6.
R. E. Wood won from P. F. Glaser 2 and 1.
K. O. Allen won from R. Bell-Irving 3 and 2.

D CHAMPIONSHIP

E. S. Thomas won from G. R. McColl 4 and 3.
W. J. Gilbert won from C. H. Ingram 2 and 1.
F. F. Dravis won from C. E. Bonnell 3 and 2.
H. G. Wheeler won from S. A. Maddocks at 21st.
W. B. Leach won from T. S. Whittimore 1 up.
J. H. Brown won from G. E. Karlen 4 and 3.
Gordon Sowers won from A. Blair Patterson at 19th.
H. H. Ketcham won from A. W. Hunt at 21st.

C CHAMPIONSHIP

H. W. Rothermel won from H. L. Davies 1 up.
W. O. McKay won from R. Ellis 6 and 5.
R. M. McLeod won from G. E. Sullivan 2 up.
H. B. Jones won from J. K. Simpson 6 and 5.
R. C. Parker won from N. C. Graves 4 and 3.
O. Cox won from C. J. Sauter 5 and 4.
R. J. Durland won from Cassius Gates 1 up.
N. L. Zimmerman won from R. L. Fortt 4 and 3.

B CHAMPIONSHIP

G. L. Butterfield won from F. H. A. Norton 4 and 3.
G. A. Braley won from R. J. Martin 1 up.
C. W. Vick won from R. H. Lyon 1 up.
S. D. Cochrane won from C. D. Christenson 6 and 5.
L. C. Railsback won from E. L. Skeel 2 and 1.
R. R. Mattison won from F. Burnaby 5 and 4.
J. Leslie Bell won from G. D. Powell 1 up.
A. Watson won from J. E. Goldring 1 up.

A CHAMPIONSHIP

John Hart won from A. Dale Davies 1 up.
E. L. Mann won from P. U. Wolgemuth 2 and 1.
E. I. Garrett won from E. H. Hughes 3 and 2.
C. L. McLoughlin won from W. S. Allen 5 and 4.
W. S. Babson won from J. I. Durand 2 and 1.
John McKinley won from M. W. McKinney 3 and 2.
W. H. Abbott won from J. N. Yeaman 3 and 2.
Ray Thompson won from W. D. Read 1 up.

AA CHAMPIONSHIP

J. McCullough won from A. S. Eldridge 1 up.
Joshua Green won from W. H. Horner 3 and 2.
C. A. Thompson won from J. Gordon Smith 1 up.
W. H. Doble won from A. L. Dunn 3 and 2.

SECOND FLIGHT

T. Owens won from N. J. Davies by default.
Howard Lilly won from A. C. Turner 1 up.
F. Bevington won from J. G. Matthews 3 and 2.
L. T. Murray won from George Livesay 4 and 2.
J. I. Colwell won from R. C. Schaeffer 2 and 1.
P. Cookingham won from F. D. Walker by default.
W. P. Cameron won from W. M. Leuthold 2 up.
A. E. Lutz won from H. P. Pratt 2 and 1.

FOURTH FLIGHT

F. F. Summers won from B. F. Alley 4 and 2.
S. C. Smith won from C. H. Rutherford 2 and 1.
J. S. Jones won from A. S. MacDonald 3 and 2.
J. Ryan won from W. H. Masters at 19th.
J. W. Thomson won from S. Trerise 4 and 3.
G. H. Pease won from L. C. Henry 1 up.
H. W. Beecher won from A. B. Hepler 5 and 4.
L. C. Boyd won from A. C. McMicken by default.

SIXTH FLIGHT

L. B. Cable won from Homer E. Frye 3 and 2.
A. Schwager won from A. Steers by default.
P. Wolfe won from W. S. Dirker 2 and 1.
W. G. Haas won from W. De Long 4 and 2.
R. D. McAusland won from F. C. McAuley 4 and 3.
C. T. McHattie won from R. G. Wright 1 up.
Lew V. Day won from W. B. Nettleton 4 and 3.
E. S. Kappel won from N. Addems 4 and 2.
F. C. Neal won from Seth Richards 2 up.
A. B. Linne won from E. Heybroek 6 and 4.
C. C. Petheram won from F. I. Palfrey 4 and 3.
D. R. Fisher won from E. N. Horsey 3 and 2.
W. B. Thomas won by default.
W. B. Burns won from W. W. Mount 3 and 2.
I. L. Hyland won from Dwight Merrill by default.
N. McDougall won by default.

TENTH FLIGHT

J. W. Ruggles won from J. S. Patterson 2 and 1.
W. J. Ward bye.
H. W. Roberts won from Stanley Minor 5 and 3.
M. F. Hunter bye.
W. A. Graeper won by default.
F. C. Clarke bye.
C. A. Hart bye.
W. H. Hayden bye.

Propose Silver Gloves At Nanaimo In Nov.

Tentative arrangements call for the Vancouver Island Silver Gloves boxing tourney to be held at the Nanaimo arena sometime in November, it was learned today.

This tournament and a proposed constitution at present being drawn up are expected to be the main points coming up for discussion at the annual meeting of the Vancouver Island Amateur Boxing Association at the Plaza Hotel, Nanaimo, on Sept. 3.

On the local front it is hoped to stage several boxing cards at the Armories this season. First of such proposed events is a grand novices' competition for boys who have never appeared at one of the larger open tournaments. School and playground meets are not included in this category.

In this way boxing officials hope to inject some new blood into the sport.

MAINLAND BOYS COMING

These proposed tourneys will be highlighted by one or two main events with ranking boxers in the feature roles. Eagletime Athletic Club of Vancouver has promised its co-operation in this matter and has already agreed to send over some of its best boys for the season's opening card in late September or early October.

Preceding the annual meeting will be a meeting of the Island Association at Prince Robert House tonight at 8.

CAR PAINTING
AUTO GLASS — UPHOLSTERY
BODY BUILDING
FRAME STRAIGHTENING
FENDER WORK
CAR WASHING AND SIMONIZING
MOONEY'S
AUTO BODY SHOP
937 VIEW ST. E 5177

Charles Dullish In Title Defence

Louis' Stock Climbs As Champ Scores K.O.

BUFFALO, N.Y. (AP)—Joe Louis' stock rose sharply today following Ezzard Charles' one-sided but lacklustre conquest of Freddie Beshore.

A "new" Charles was supposed to be unveiled in Memorial Auditorium last night but it was the same old cautious Ezzy in action. The N.B.A. heavyweight champion, who made good in his third title defence by stopping Beshore in 2.53 of the 14th round, certainly wasn't a "tiger."

But Charles and his managerial brain trust of Jake Mintz and Tom Tannas, expressed satisfaction with the lean Cincinnati Negro's performance.

"He needed the workout," said Mintz as Charles nodded agreement. "It was his first fight in 10 months and he wasn't as sharp as he should be. His timing was off. But he'll be ready for the next one, whoever it is."

"Whoever it is" refers to one Joe Louis who once ruled all of the heavyweights until he went into temporary retirement. Ezzy is recognized only in 47 states of the U.S. New York doesn't list a champion at the moment.

The comebacking Brown Bomber and Charles, are tentatively scheduled to meet in Yankee Stadium Sept. 27.

Louis already has stared preliminary training in West Baden, Ind. Charles, who suffered a slight cut over his right eye last night, said he will be ready to resume work again in a couple of weeks.

When discussions first got under way about a Louis-Charles scrap, the experts' consensus was that Charles would be a big favorite to outstab and outrun the aging, one-time destroyer. After last night, the Bomber's stock soared.

The 29-year-old Charles never was able to floor the 26-year-old Beshore who outweighed Charles 184½ to 183¼.

Referee Barney Felix halted the fray when blood streamed from a nasty cut on Beshore's right ear and while the aggressive, game challenger was taking a good shellacking. Besides the ear cut, Freddie gushed blood from a cut under his right eye and from the nose and mouth.

Felix had the champ ahead, 12 to 2. Judge Anse Carroll scored it 12-1-1, and Judge Leo Stachowiak made it unanimous for the champ, 9-3-2. The AP scorecard had it 10-2-2.

LaMotta May Be Relieved Of N.B.A. Title

WASHINGTON (UP)—If Jake LaMotta doesn't defend his world middleweight championship against Sugar Ray Robinson by Oct. 12, the title may be taken away from him by the National Boxing Association.

The N.B.A. said today it will ask its annual convention at Detroit, Sept. 11, to impose that time limit and penalty on Bronx Jake.

LaMotta was ordered by the executive committee of the N.B.A. in June that his next defence must be against Robinson. But instead, he signed last week to defend against Laurent Dauthuille of Belgium at Detroit, Sept. 13. There appeared little chance that he could defend against both men within a month.

President Fred J. Saddy of the N.B.A., said, "The convention will be called upon to sustain the action of the N.B.A.'s executive committee in voting 21 to 1 that LaMotta be required to abide by his agreement not later than Oct. 12 against Robinson."

Of course, there was always the possibility that Dauthuille would strip LaMotta of the crown on Sept. 13.

Time Out by Jeff Keate

"You guys missed all the excitement—the Dodgers just came up with five runs!"

City Players In Island Tourney

Jack Milledge, Carl Brand and Peter Peacock are among the Victoria tennis players entered in the 62nd annual Vancouver Island lawn tennis championships which opened at the South Cowichan Lawn Tennis Club today.

Duncan and Cowichan also have strong representation in the tourney with such outstanding players as Dave Williams, Al Stevenson, Bradshaw Harrison, Ron Sidaway and Eric Leney.

Running concurrently with the island championships will be the Pacific Northwest sectional tourney.

Double Main Event On Wrestling Card

Wrestling promotor Rocky Brooks has announced the second half of his double main event for the Memorial Arena Friday night.

Yankee Kid and Salvadore Florez have been signed for the bout. Ivan Gorky will meet Eddie Williams in the other half of the double main. Brooks is looking for an opponent for Yaqui Joe who is also billed to show on the card.

Ex-Scottish Junior Attends United Drill

Among the players who took part in the Victoria United training session at Heywood Avenue last night was Jock Dunbar, a Scotsman who is now working in Victoria.

Dunbar has been at Flin Flon, where there is no football, for the past two years, and is keen to get back into practice. A native of Aberdeen, he played for the well-known North of Scotland junior club, Mugiemoss, before coming out to Canada a couple of years ago.

Dunbar, who is well built, plays as a wing half back.

A number of other newcomers were in training as well as John Pickburn, Denny McGee and Ab Travis of last year's team. Pickburn has made an excellent recovery from his cartilege operation.

TO PLAY NANAIMO

VANCOUVER (CP) — Russell Adanacs last night moved into the Pacific Coast Lacrosse League semifinal when they beat Indians, 8 to 5. Adanacs meet Nanaimo Native Sons Saturday at Nanaimo in the first semifinal game, with the second scheduled for Sunday at Brighouse.

BASEBALL STANDINGS

W.I.L.

	W.	L.	Pct.
Tacoma	73	46	.613
Yakima	74	48	.607
Wenatchee	68	53	.562
Tri-City	65	55	.542
Vancouver	53	65	.449
VICTORIA	52	71	.423
Salem	50	70	.417
Spokane	46	73	.387

COAST LEAGUE

	W.	L.	Pct.
Oakland	86	56	.606
San Diego	79	63	.556
Hollywood	79	64	.552
Seattle	72	70	.507
San Francisco	70	71	.496
Portland	66	73	.475
Los Angeles	60	81	.426
Sacramento	54	88	.380

AMERICAN LEAGUE

	W.	L.	Pct.
Detroit	68	38	.642
New York	66	43	.606
Cleveland	67	44	.604
Boston	64	48	.571
Washington	49	58	.458
Chicago	44	68	.393
Philadelphia	40	70	.364
St. Louis	38	67	.362

NATIONAL LEAGUE

	W.	L.	Pct.
Philadelphia	68	44	.607
Boston	60	48	.556
Brooklyn	57	46	.553
St. Louis	58	50	.537
New York	55	51	.519
Chicago	47	60	.439
Cincinnati	46	60	.434
Pittsburgh	38	70	.352

OWN A BEAUTIFUL METEOR
CUSTOM SEDAN
FOR ONLY $75.00 MORE Than The Cheapest Big 8 Car
Gladwell MOTORS
910 PANDORA B 2111

TOMORROW at 8
PROFESSIONAL BASEBALL
VANCOUVER CAPILANOS vs. VICTORIA ATHLETICS
ATHLETIC PARK
ADMISSION
Box Seats $1.25—Reserved Seats $1.00
Grandstand 80c — Bleachers 50c
CHILDREN
Grandstand 25c — Bleachers 15c
Tickets on Sale Home Furniture, 825 FORT — B 6641 — 12 to 5 p.m. and at Ball Park after 6 p.m.

LACROSSE
TONIGHT AT 8.30 — MEMORIAL ARENA
Richmond-Kerrisdale vs. Shamrocks
JUNIOR PRELIMINARY—7 p.m.
Tickets on Sale at Arena at 7 p.m.
All Seats Reserved, 75¢ and 50¢; Children, 25¢

DONKEY BASEBALL
BIGGEST LAUGH RIOT OF THE CENTURY
— TONIGHT —
BASKETBALL GREATS vs. GYROS
— Also —
EAGLE BAND — EAGLETTES' DRILL TEAM
QUARTER-MILE STILT RACE
ROYAL ATHLETIC PARK - 8 p.m.
Admission: Adults 50¢, Children 25¢
M.C., Ed Farey (CKDA)
Fun for the Whole Family — Proceeds to Camosun Gyro Club

Bottled BEER
FREE DELIVERY
Phone
G 4179
25c per dozen paid for empties. Please have them ready when the driver calls.

This advertisement is not published or displayed by the Liquor Control Board or by the Government of British Columbia.

FROM THE FANSTAND

By PETE SALLAWAY, Times Sports Editor

He may still be called "The Lip" but there is every evidence that Leo Durocher has mellowed considerably with age. Just imagine the Durocher of old restraining himself during a wild fracas such as broke out last Saturday during the game between Leo's New York Giants and the league-leading Philadelphia Phillies. Forty players took part in the rhubarb that required police action before it was broken up and Mr. Durocher was one of those still around after matters had settled down. That's hard to believe, but the only serious action on the part of Leo was to notify the umpires he was continuing the game under protest.

Sallaway

No longer is Durocher baseball's bad boy, constantly teetering on the brink of the brig.

He Was Completely In Clear

Even more amazing was the announcement Monday that Durocher's only reprimand from National League president Ford Frick, following his hearing of the protest, centred around Leo's fiery little second baseman, Eddie Stanky. Leo was ordered to keep Stanky under better control. How times have changed. There are still his tormentors in baseball who insist that Durocher's excellent behaviour is necessary—that he is walking the chalk line drawn by Commissioner Happy Chandler and that one slip means goodbye baseball for Leo. Others claim that Durocher's family man status has had a changing effect on him. Regardless of the reason, it is quite a change from the day when Leo was the Brooklyn boogie man.

Pennock's Great Job Forgotten

Should the Philadelphia Phillies win the National League pennant, climaxing a season of sensational play, I'll wager few people will ever think to give credit to one of baseball's immortals who is no longer around. Mention will be made of the fine work of manager Eddie Sawyer and the foresight of youthful owner Bob Carpenter in pouring out $3,000,000 into farm clubs, scouting, major-league deals and bonus players, but I wonder how many will remember the great job done by the late Herb Pennock in building up the Phils' chain of farm clubs.

When Pennock joined the Philadelphia organization their farm system was one of the weakest in the majors. Before his death he had built it up into just about the best in baseball and had done a complete overhaul on the club's operations in the ranks of the minors. It is unfortunate that he failed to live to see the fruits of his work.

Tremendous rebuilding job done on the Phils is best seen by the fact that from 1918 through 1945 they finished last 16 times, seventh seven times, sixth three times, fifth once. They made the first division once: fourth place in 1932. Naturally they played to throngs of empty seats. To reduce operating deficits, they rapidly sold any players that had been provided by extraordinary accident.

Traveling Pool Must For United

Whether or not Victoria United remains in the Pacific Coast Football League hinges on the local proposal to introduce a traveling pool for next season's operations. Last season the St. Andrews club of Vancouver had a net income of around $2,500 while the New Westminster team's take was slightly over $1,000. The Victoria club's total net income was $291 for its matches played here and on the mainland. That works out to less than $20 a match. No better proof is required that a new deal must be worked out in order for the local eleven to operate and keep out of the red. The Victoria club had much better gates than New Westminster but just couldn't keep up with the terrific outlay for traveling expenses.

Not Water Polo

Winnipeg Scottish and Vancouver wallowed in mud and water under a torrential downpour in the final of the Dominion soccer championship in Vancouver. A handful of fans watched Vancouver win 4 to 0 to wrap up the best-of-three series in two straight games.—(CP Photo)

Cleveland Rues Day Groth Was Spurned

A difference of $5,000 once kept Johnny Groth from wearing a Cleveland uniform. Today the Indians would pay that sum many times over to get him out of their hair.

Since joining the Detroit Tigers two years ago Groth has made a career out of belting Cleveland pitching. If the Tigers beat the Indians to the wire it can be traced directly to Groth's batting feats against the club that once spurned him.

It wasn't Groth's fault that the Tigers could get no better than an even break in their two games with the tribe.

He slammed a home run in each game. Unfortunately, only one came with the bases loaded. That was Tuesday's. The Tigers didn't need any more to defeat Bob Lemon and the Indians, 4 to 1.

Groth's homer Monday night came with one on. Since it happened in the ninth inning to overcome a 1 to 0 deficit, that blow appeared sufficient. The Tribe, however, came back with single runs in the bottom halves of the ninth and 10th to win.

Groth went to Cleveland for a tryout after the war and was offered a contract. As he was about to sign, Groth's father reminded the boy he had previously promised the Detroit club a chance to match any offer. The Tigers offered $30,000. Cleveland would go no higher than $25,000.

Detroit's victory opened up a three and a half game spread between the league leading Tigers and their pursuers. The New York Yankees split a doubleheader with Washington to move two percentage points in front of Cleveland in their race for second place. Washington won the opener, 10 to 5. The Yankees took the second, 9 to 0.

RED SOX GAIN

Boston's Red Sox moved within seven games of the top, taking two from the Philadelphia Athletics, 8 to 3 and 9 to 4.

Philadelphia increased its National League lead over Boston to six games, defeating the Braves, 9 to 1. Brooklyn climbed to within three percentage points of Boston with a 1 to 0 triumph over the New York Giants. Chicago's Cubs tallied twice in the eighth inning to dump the St. Louis Cards, 3 to 2. Pittsburgh rallied for six runs in the ninth to match Cincinnati's total in the top of the inning and outscored the Reds, 10 to 9. Ralph Kiner clubbed his 33rd homer for the Bucs.

KONSTANTY AGAIN

Curt Simmons won his 15th game for Philadelphia, with the help of Jim Konstanty in the eighth. It was the 53rd relief appearance for the Phillies' fireman. Johnny Sain was the loser.

The Red Sox double victory was dimmed by an accident to Walt Dropo, their sensational rookie first baseman. Dropo suffered a cerebral concussion when "beaned" by Hank Wyse in the first game. X-rays showed no fracture. He is expected back in the line-up within a few days.

Short scores follow:

NATIONAL LEAGUE

	R.	H.	E.
Cincinnati	9	15	2
Pittsburgh	10	16	2
Blackwell, Smith (7), Fox (9), Heitz (9) and Howell, Pramesa; Werle, Queen (9), Macdonald (9) and McCullough.			
St. Louis	2	8	1
Chicago	3	9	2
Pollet, Martin (8) and D. Rice; Minner, Leonard (9) and Owen.			
Brooklyn	1	4	0
New York	0	5	1
Roe and Campanella; Jansen and Westrum.			
Boston	1	7	3
Philadelphia	9	11	0
Sain, Haefner (2), Hall (7), Antonelli (9) and Cooper; Simmons, Konstanty (8) and Seminick.			

AMERICAN LEAGUE

Detroit	4	7	0
Cleveland	1	5	1
Houtteman, Stuart (7) and Robinson; Lemon and Hegan.			
First Game—			
New York	5	7	4
Washington	10	10	2
Lopat, Ferrick (8) and Berra; Bearden, M. Harris (9) and Okrie, Evans.			
Second—			
New York	9	12	0
Washington	0	3	2
Ford and Berra; Kuzava, Singleton (8) and Grasso.			
First Game—			
Philadelphia	3	7	0
Boston	8	15	0
Wyse, Shantz (7) and Tipton; Parnell and Batts.			
Second—			
Philadelphia	4	7	4
Boston	9	5	0
Kellner and Guerra; Nixon and Rosar.			

Pigeon Racing

The Capital City Racing Pigeon Club held their third young bird race of the season Saturday, Aug. 5, from Courtenay, a distance of 114 aerial miles. Nine members sent 80 birds to compete under ideal weather conditions.

Results follow:	Yds. per Min.
McPherson, Wm., "Fast Time"	1052.53
McPherson, Wm., "Blue Logan"	1028.97
Hardy, A., "Dick"	1027.78
McPherson, Wm., "Osman"	1027.11
Blackstock, D. and F. "His Sister"	1025.59
Bowcott, J., "Repeat"	1023.90
Smith, W. "C.N.R."	1017.01
Blackstock, Sr. J., "Ruby"	1015.61
Corbett, J., "Miss Sim"	1010.60
Shepherd, D., "Holmes"	904.70
Knott, S., "D & A"	704.86

Victoria-Langford Bike Race Tonight

Senior, junior and women cyclists will race between the City Hall and Langford Speedway this evening in separate contests as part of the annual Langford Fair celebrations.

Staged by the Victoria Cycling Club, the racers will be vying for the Brock Whitney trophies in each race. First racers will leave the City Hall at 6.30.

TIDE TABLE

Aug.	Time h.m.	Ht ft.	Time h.m.	Ht ft.	Time h.m.	Ht ft.	Time h.m.	Ht ft.
16 ..	3.25	8.3	10.37	3.3	17.28	8.2	23.13	5.8
17 ..	4.35	7.8	11.14	4.3	17.52	8.5	.....	
18 ..	0.12	5.0	5.52	7.2	11.47	5.3	18.19	8.8
19 ..	1.13	4.2	7.29	6.8	12.16	6.4	18.44	9.1
20 ..	2.18	3.5	.....	.....	.....	.....	19.08	9.4
21 ..	3.26	2.8	.....	.....	.....	.....	19.26	9.6
22 ..	4.32	2.2	.....	.....	.....	.....	19.43	9.7
23 ..	5.30	1.8	.....	.....	.....	.....	20.41	9.6
24 ..	6.22	1.6	16.28	9.0	18.24	8.8	22.37	9.4
25 ..	7.10	1.6	16.41	8.8	19.24	8.3	23.59	9.1
26 ..	7.53	1.9	16.59	8.5	20.10	7.5	.....	
27 ..	1.02	8.9	8.33	2.3	16.55	8.1	20.55	6.8
28 ..	2.01	8.5	9.11	3.0	16.11	8.1	21.37	6.1
29 ..	2.54	8.1	9.49	3.8	16.26	8.2	22.25	5.5
30 ..	3.53	7.7	10.22	4.7	16.50	8.3	23.12	5.0
31 ..	4.52	7.2	10.52	5.5	17.10	8.5	.....	

SUNRISE AND SUNSET
(Pacific Standard Time)
August 17—Rises 5.08 a.m.; sets 7.25 p.m.

WAKE UP YOUR LIVER BILE—

Without Calomel — And You'll Jump Out of Bed in the Morning Rarin' to Go

The liver should pour out about 2 pints of bile juice into your digestive tract every day. If this bile is not flowing freely, your food may not digest. It may just decay in the digestive tract. Then gas bloats up your stomach. You get constipated. You feel sour, sunk and the world looks punk.

It takes those mild, gentle Carter's Little Liver Pills to get these 2 pints of bile flowing freely to make you feel "up and up." Get a package today. Effective in making bile flow freely. Ask for Carter's Little Liver Pills, 35¢ at any drugstore.

Aug. 28 Set As Final Date For Soccer Entries

August 28 has been set as the final date for entries in the 1950-51 Victoria and District Football Association, it was announced at the annual meeting last night in the British Public Schools Club.

In addition to applications, all entry fees must be included if teams wish to participate in this year's setup, secretary Don Gray said.

One team—the popular Duncan Native Sons— has already filed its application and entry fee, Gray announced.

EXECUTIVE RETURNED

The complete executive was re-elected as a body. Charlie Lewis will again take over as president, Percy Payne as vice-president and Gray as secretary-treasurer.

Team delegates decided to set a price of 35 cents a head for single contests this year and 50 cents for doubleheaders. The delegates also urged the executive to arrange a definite series of dates at Athletic Park, preferably alternating with Victoria United on successive Saturdays.

Reading the financial report, Gray pointed out $160 had been turned over to the Queen Alexandra Solarium from Solarium games last year.

Next meeting of the association will be held Aug. 28.

LOS ANGELES—Chief Archie Whitewater, 135½, San Francisco, outpointed Mario Trigo, 137½, Mexico City, 10.

Beatrice B Pays Best Price As Favorites Return

VANCOUVER (CP) — Exhibition Park, churned to a mire by week-end rains, dried Tuesday, and the favorites came back into their own.

Best win price of the day came in the fourth when Beatrice B led the field for six furlongs to return $13.35.

The daily double returned $16.05.

Results follow:

First Race—
Nig G (Martinez) $5.85 $4.10 $2.90
War Peggy (Coppernoll) 5.70 3.20
Yari Brazen (Summers) 3.15
Time: 1.15 3-5. Also ran: Beau Brummel, Chic Galea, The Spit, Sword Dance, Medicine Hat, Vegas Sue, Nupper Tandy.

Second Race—
Ted Junior (Coppernoll) $4.90 $3.30 $2.40
Van Vic (Filipchuk) 10.65 4.65
Cherokee Boy (Wells) 3.20
Time: 1.16 3-5. Also ran: My Jury, Marsall F., Catchokah, One P.M., Curley E., Spanish May, Tusker.

Daily Double paid $16.05.

Third Race—
Flying Scarab (Copprnoll) $8.85 $4.10 $2.75
Fair Dealing (Stallings) 6.30 3.60
Pebble Ann (Filipchuk) 2.80
Time: 1.42. Also ran: Lou Gallator, Ledner Reigh, Foreteen, Brighton Easy, Lady Conward, Ma's Boy, Shower Ann.

Fourth Race—
Beatrice B (C. Wells) $13.35 $8.80 $5.00
Lady Playfair (Suarez) 7.45 3.55
Mayme S (Coppernoll) 3.30
Time: 1.16 2-5. Also ran: Brocan, Hommanay, Little Louella, Linnick, Counterly, Onwelsta.

Fifth Race—
Katonga (Filipchuk) $5.10 $2.95 $2.20
Big Vita (Summers) 4.35 2.60
Sweet Marvene (Jellison) 2.75
Time: 1.49. Also ran: Royal Time, Blue Mist, Black Cloud, Brighton Upton.

Sixth Race—
Pondy Py (Summers) $5.60 $2.50 $2.25
Sir Tinker (Moncrief) 2.20 2.20
Lamouche (Slocum) 2.25
Time: 1.49. Also ran: Compelled, Alawatch, And So On.

Seventh Race—
Chinook Arch (Summers) $3.50 $2.40 $2.30
Information (Slocum) 3.35 2.50
Joyal (Craigmyle) 2.60
Time: 1.44 4-5. Also ran: Pappy's Flo, Lady Doval, Lassie Somers, Lauriston.

Eighth Race—
Bruno's Touch (Slocum) $8.45 $6.50 $4.70
Flucky Jake (Hernandez) 18.80 10.10
Sweet Agnie (Coppernoll) 5.85
Time: 1.49 2-5. Also ran: Sea Fiddler, Loose Talk, Kinsaid, Rio Rose, Whangsum, Wild Deer, Cappy S.

Quinella paid $117.35.

ASTHMA

Thousands have used "Davis Asthma Remedy No. 7895" to relieve the frequency and severity of Bronchial Asthmatic Attacks. Many testimonials. Try it today — 3 weeks' supply (64 doses)—$3.00. At all druggists.

Household Tasks Made Easier With a

Come in for a Demonstration

G-E ELECTRIC FLOOR POLISHER

Terms of Course 59.50

MURPHY ELECTRIC

744 YATES ST. G 1713

Rocks To Face Arkays; Buchanan Sets New Mark

It's win tonight at all costs for Victoria Shamrocks.

Currently holding down third place in the Intercity Box Lacrosse League, the greenshirts can pull out of reach of the hard-pressing Burrard Westerns by downing the cellar-dwelling Richmond-Kerrisdale outfit in the final home game of the loop schedule at the Memorial Arena tonight.

Last year's Mann Cup winners pulled to within two points of the Rocks last night by thumping the Arkays, 23 to 11.

But that is not the only factor which makes a win a necessity.

It was at the last meeting of the Shamrocks and Arkays that the latter completely humiliated the local proteges with a stiff 9 to 1 decision, and now the Rocks have their final chance to redeem that great wrong. Game time is 8.30.

NEW RECORD

Little Harry Buchanan, the loop's top playmaker, was the chief figure in the Burrards' victory last night. Harry set a new league individual scoring mark by rapping home five tallies and setting up six others.

The old record was held jointly by Indians' Bo Bradford and Salmonbellies' Alf Wood.

The top-riding Indians will be out to increase their single-point edge over the Adanacs tonight when they tangle with the New Westminster Salmonbellies. The latter were completely eliminated from playoff competition last night due to Burrards' victory.

The Shamrocks wind up their schedule Thursday night in New Westminster when they tackle the second-place Adanacs.

GUSSIE MORAN TO PLAY HERE

Remember Bobby Riggs' tennis troupe which played here last winter? Well, it's coming again with bigger and better things.

Although complete details of this year's troupe were not included in Riggs' telegram to local officials, it is evident "gorgeous" Gussie Moran will make the trip. The only member of the troupe fully identified as coming was Jack Kramer. Riggs prefers to come here between Dec. 26 and Jan. 10, or preferably Dec. 29 if the date is open.

Face Stiff Task In Test Cricket

LONDON (Reuter) — England was forced to follow on today on the fourth day of the fourth and last cricket Test match with the West Indies.

With tomorrow the last day, England's chances of victory and squaring the series—West Indies lead two matches to one—were fading.

England was all out shortly before lunch today for 344—159 behind the tourists total of 503. Len Hutton, star opening bat, was undefeated when the first innings closed with a brilliant 202.

In the second innings England had scored one run for none by the lunch break.

SALT LAKE CITY — Rex Layne, 183, Lewiston, Utah, outpointed Turkey Thompson, 211, Los Angeles, 10.

SANCTION SHOW of the Vancouver Island Dog Fanciers' Association at the Club Sirocco tonight will see George Donaldson officiate as one of the judges. The all-breed event will start at 7.30.

Davison Resigns Football Post

VANCOUVER, B.C. (BUP)—The Dominion Football Association looked around today for a man to manage the Canadian tours of major soccer teams.

Sam Davidson of Winnipeg quit the post yesterday. He said he wanted "to let somebody else see if they can do a better job."

"I'm tired," he added.

Davidson told a D.F.A. meeting that a 12-game tour of old country teams this summer grossed $121,838 with the D.F.A. getting $46,470.

Bowles To Vie For Rose Bowl

Women bowlers will seek the Rose Bowl in competition tomorrow at the Canadian Pacific Club.

Draw follows:

1, Mrs. Passmore and Mrs. Dickie (B); 2, Another and Mrs. Simmons (V); 3, Mrs. Iliquebran and Mrs. Wallace (VW); 4, Mrs. Walkey and Mrs. Baird (CP); 5, Mrs. Delf and Mrs. Melville (V); 6, Mrs. MacConnell and Mrs. Donald (B); 7, Mrs. Watt and Mrs. Harris (V); 8, Mrs. Munroe and Mrs. Butterfield (V); 9, Mrs. Pass and Mrs. Stewart (B); 10, Mrs. Jenkins, and Another (VW); 11, Mrs. Pierce and Mrs. Wilson (VW); 12, Mrs. Phillips and Mrs. Lloyd (VW); 13, Mrs. Evans and Miss Stevens (CP); 14, Mrs. Lyall and Mrs. Keating (VW); 15, Mrs. Evans and Mrs. McCallum (LH); 16, Mrs. Webster and Mrs. Peddle (LH); 17, Mrs. MacDonald and Mrs. Moorhouse (CP); 18, Mrs. McGregor and Mrs. Hicks (CP); 19, Mrs. Terry and Mrs. Upward (V).

Numbers 1 to 6 play at 10 and 7 to 19 play at noon.

Key—B (Burnside), V (Victoria), VW (Victoria West), LH (Lake Hill), CP (Canadian Pacific).

SUGAR BEETS

Sugar beets are grown in Quebec, Ontario, Manitoba and Alberta.

B.C. Rifle Team Second In Steinhardt Shoot

CONNAUGHT RIFLE RANGES, South March, Ont. (CP)—Two marksmen Tuesday posted scores of 98 out of a possible 100 to tie in the Bankers' match at the second day of the 82nd Dominion of Canada Rifle Association shoot.

WO. 2 Tom Gregory, R.C.A.F., Ottawa, and Cpl. F. Jermey, R.C.E.M.E., Montreal, fought a stiff breeze and overcast skies to post 98s in the match, shot from 300 and 600 yards.

Two other men—N. G. Lewis of Calgary and Cadet N. H. Hollingshead of Hamilton, Ont., posted scores of 97, three off the possible.

The match is open to all members of the Association and with it goes a cup presented by the late Hon. J. C. Patterson, formerly Minister of Militia, and also a challenge cup presented by the late Maj.-Gen Lord Aylmer and the late Anson A. Gard, for team competition.

The statistical office disclosed that two teams have tied for team honors in the tyro match, which was shot off for the Steinhardt Trophy, open to all marksmen under the age of 19.

Tied with scores of 279 are a six-man team from Ontario and a six-man team from the New Brunswick Rifle Association. They shot off for top honors but the tie could not be broken.

Two other teams, the Provincial Rifle Association "A" team from Saskatchewan and a British Columbia team were second with a tied score of 277.

"OR" USED CARS

Red Spot Special

1949 FORD TUDOR. Was $1725. NOW ONLY $1650

1947 PONTIAC SEDAN $1575

1948 CHEVROLET SEDAN $1695

Wilson MOTORS LTD.

CHEV. - OLDS. - CADILLAC

YATES at QUADRA

Haven't YOU Been Missing Something

Mellow . . . Mature . . . Full-bodied

H50-6

This advertisement is not published or displayed by the Liquor Control Board or by the Government of British Columbia.

SWEET CAPS NOW IN HANDY PACKAGES OF 25's

PREVENT FIRES

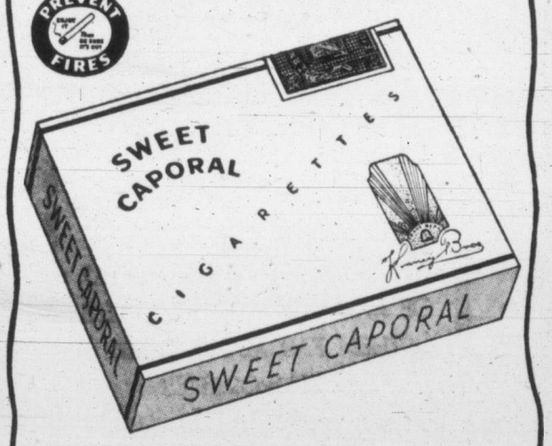

"THE PUREST FORM IN WHICH TOBACCO CAN BE SMOKED"

CAMERA AND MOVIE SPECIALISTS

HIRST & FLINTOFF

APPARATUS, REPAIRS, RENEWALS
FOR ALL TYPES OF CAMERA AND MOVIE EQUIPMENT
FILM LIBRARY, PUBLIC AND PRIVATE SHOWS ARRANGED

PHONE G 7724 1006 BROAD STREET

VICTORIA DAILY TIMES
Best Evening Reading In Every Home

WHERE TO GO TONIGHT

(As Advertised and Starting Times)

ATLAS — "My Foolish Heart," starring Susan Hayward, at 12.56, 3.48, 6.40, 9.37; plus "Tarnished."

CAPITOL — "The Great Jewel Robber," starring David Brian, at 1.00, 3.10 5.20, 7.30, 9.40.

DOMINION — "The Last Days of Dolwyn," starring Edith Evans and Evelyn Williams, at 1.00, 3.55, 6.50, 10.00; plus "It's Not Cricket," at 2.35, 5.30, 8.40.

FOX — "Since You Went Away," starring Claudette Colbert. Doors 6.30.

OAK BAY — "Task Force," starring Gary Cooper. Doors 6.30.

ODEON — "Give Us This Day," at 2.30, 4.30, 8.15; plus "A Kiss for Corliss," at 1.00, 6.00, 9.45.

PLAZA — "Morning Departure," starring John Mills; plus "Girls' School."

RIO — "The Fighting O'Flynn," starring Douglas Fairbanks. Doors 6 p.m.

ROYAL — "Annie Get Your Gun," starring Betty Hutton, at 1.00, 3.05, 5.10, 7.15, 9.23.

LARGER FAMILIES

The average American family was almost two persons larger 100 years ago than it is today.

ENDS TODAY
DOORS OPEN 6.30
2 Complete Shows
Each Evening, 6.45 and 9
DAVID O. SELZNICK presents the sensational eight star hit
CLAUDETTE COLBERT · JENNIFER JONES · JOSEPH COTTEN
SHIRLEY TEMPLE · MONTY WOOLLEY
LIONEL BARRYMORE · ROBERT WALKER
GUY MADISON
"Since You Went Away"
AT THE FOX
HILLSIDE AND QUADRA
DIAL B 3370
Air Conditioned for Your Comfort

CARBON KILL

Copyright 1950 by NEA Service, Inc. by Julius Long

CHAPTER SEVEN

I was Humbert's No. 1 suspect, and I probably rated the same way with Pat Phajol. It was little short of miraculous that she didn't come up with a yelp that her father's diamonds had been stolen by the murderer.

She credited me with guessing the truth from the ransacked bag, and I credited the chief of police with the same good sense. He wasn't fooled a bit. He knew those stones weren't in the safe.

As we stepped out into the corridor, Dominico came up to Pat and said:

"I am very sorry. I had promised Teresa I was going to buy you father's diamonds. I keep my promises. I told Pete Gremcheck to come down here, yes, but that was because I wanted your father to give me good prices."

I asked: "You told Gremcheck you were going to look at Phajol's diamonds and maybe buy 20,000 carats?"

GOOD BUSINESS

"Yes. It was good business."

"Did you tell him Phajol was going to bring his whole stock?"

"Yes. I couldn't buy on sample from Phajol." He had the decency to turn to Pat and say: "A man like Gremcheck represents an old-line house. From him I buy on lot because I know his firm sends me diamonds according to lot. When I buy 20,000 carats all at once from an independent, I want to see all the stones."

"Why the unusually large order, Mr. Dominico?"

He turned to me as if it was none of my business, and said:

"I put on six new crews for a California dam job. The new crews are green. They ruin lots of drills. I need 10 carats in each drill. Besides, I got lots of tired stones."

That was a new one on me. "What do you mean, tired stones?"

He shrugged. "Stones still good but cut no footage. You take out stones, polish them with nitric acid and put them in vault in bank. After year, you have diamond-setter put them back in drill, and they cut fine because they no more tired. Don't ask me why—I been in business 40 years, and I know stones like that."

COMEDY ANGLE

There wasn't anything the old boy didn't know about diamond drilling. Too bad he didn't know as much about matrimony. The idea of him marrying Teresa Jordon was strictly for the comic books.

The couple left. Foster went back to his desk. The solitary bellhop sat half-asleep in a lobby chair. I knew Humbert had not overlooked him. The chief left me with a warning look and instructions not to try to leave town. I went upstairs with Pat Phajol, and we went into her room. The moment I closed the door she whirled on me.

"Why didn't you let me tell about the diamonds? A hundred thousand dollars worth! How do you expect the police to solve my father's murder if they don't know the motive?"

"I don't expect the police to solve it. Humbert's a good man, but the lad who pulled this job is too good."

"Maybe you killed him!"

"I left your father alone under protest."

"But you stayed down in the lobby a long time. That clerk said so."

"I was only trying to pick up information that would help your father. I'm trying to help you now. I know that recovering the diamonds is a minor thing to you compared to finding out who murdered your father. If we keep silent about the diamonds, the killer may think we both believe them to be safe in the hotel strongbox. He may be thrown off guard."

She studied me. "Who do you think did it?"

"Maybe Gremcheck. With his contacts he would have no trouble in disposing of the diamonds."

RELIEF IN TEARS

She shuddered. For the first time the tears came. I left her to cry it out alone.

When I descended the stairway to the lobby a man was registering. His back was turned to me, but I recognized him at once.

"Hello, Lou," I said. "I didn't expect to see you in Copper City."

Lou Bryer turned and smiled. We shook hands. He took a key from the clerk. "I just got in. The clerk just told me the news."

I regarded the clerk, who looked as if he had done something he shouldn't have. To Bryer I said: "Where's your luggage, Lou?"

"I brought only a briefcase with a shirt and shaving tools. I'm down here for only a day, I hope."

"Well, I'll bring you up to date. I know you'll be interested in how Phajol was killed."

Bryer lifted his brows. "Do you know?"

"Not exactly." I went no farther. Bryer was interested. We went into the bar, and we both ordered beers.

(To Be Continued)

FLOOR SHOW
Saturday, 11 p.m. at
LANTERN INN
Supper Club
OPEN EVERY NIGHT

STARTS TOMORROW
THRILL TO THE U.S. AIR FORCE'S LIFELINE . . .
PLAZA
"OPERATION HAYLIFT"
BILL WILLIAMS — ANN RUTHERFORD
TOM BROWN — JANE NIGH
ADDED HIT!
"HIGHWAY 13" — Robert Lowery
ENDS TODAY "MORNING DEPARTURE" PLUS "GIRLS' SCHOOL"

Starts TODAY
IN EVERY DECADE
THERE ARE SOME PICTURES
WHOSE FEARLESS PORTRAYAL
OF AN UNUSUAL THEME SETS
THEM FAR ABOVE THEIR
CONTEMPORARIES—
• • •
SUCH A PICTURE IS
'GIVE US THIS DAY'
AT 2.30 - 4.30 - 8.15
Added Entertainment
SECOND BIG FEATURE
SHIRLEY TEMPLE—DAVID NIVEN
IN
"A Kiss For Corliss"
AT 1.00 - 6.00 - 9.45
ODEON

HORIZONTAL
1, 8 Depicted insect
12 Thorn (comb. form)
13 Eagle's nest
14 Foreguard
15 Hue
17 Ready
18 Measure of area
19 Clipped
21 Height (ab.)
22 Precise
24 Russian river
26 Hebrew month
27 Wax
28 Pronoun
29 Not (prefix)
30 Preposition
31 It preys on —— and animals
33 Girls' name
35 Shield
37 Employed
38 Roman emperor
39 Manuscript (ab.)
40 Pledge
46 Verso (ab.)
47 Mire
49 Food fish
50 Polish river
51 Scottish lake
53 Shell-fish
55 City in Nevada
56 Methodical

VERTICAL
1 City in Cuba
2 It is one of the ——
3 Operated
4 Verb neuter (ab.)
5 Engrave
6 Foot covering
7 Indian weight
8 Tellurium (symbol)
9 War god
10 Code
11 Cooking vessel
13 Exist
16 Correlative of either
19 Love song
20 Record
23 Irish point
25 Revoke
32 Freedom from pain
33 It is prevalent in late ——
34 Make certain
36 Earlier
41 Man's name
42 Ream (ab.)
43 Close
44 German river
45 Male deer
48 Noise
50 Sun
52 Thus
54 Lutecium (symbol)

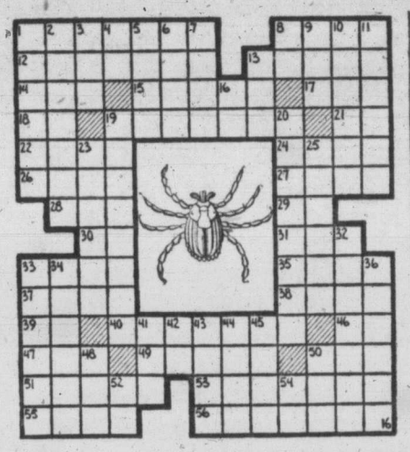

ANSWERS TO PREVIOUS PUZZLE

HOLLYWOOD REVIEW

Mrs. Spike Jones To Stick To 'Goofy Guy'

By VIRGINIA MacPHERSON

HOLLYWOOD (UP) — Spike Jones' wife said today she may go crazy hitched to the country's No. 1 noisemaker, but she'll never get a divorce.

She's got a formula, Helen Grayco has, and she's willing to pass it along to Hollywood's divorcing dolls.

"I settle for second-billing," the beautiful redhead said. "I'll sing my songs in the act, but I'll let Spike have the spotlight."

And she can think of a dozen or two other famous couples who might still be married if they'd taken her tip.

Mrs. Jones isn't just talking a good thing. She practices what she preaches.

Many a Hollywood producer is just itching to get the shapely cutie in front of his cameras. She not only looks good—she sounds better.

Light opera impressarios have tried for years to sign her up. So have nightclub bosses.

NO LONE WOLF

But Helen's settling for no solo deals.

"I just happen to love that wonderful, goofy guy," she said. "I want to be with him every minute. And how could I do that if I signed a movie contract?

"He'd be out on the road with the show and I'd be stuck here making love to some actor. No thank you."

Don't get Helen wrong. She wouldn't mind being as famous as Lana or Rita or Shelly. But the idea of being the ex-Mrs. Spike Jones gives her the wimwams.

"And it'd happen," she said. "Sure as anything. A husband wants to be first with his wife. If he has to compete with her career it hurts his ego.

"And that's the first step to the divorce court."

$10,000 Over Normal Price

Due to good locations and views offered, some homes throughout Greater Victoria have been selling for as much as $10,000 over their actual selling price.

This was revealed by Councillor Frank S. Green at the Saanich Council Monday night.

He told about one home with a normal selling price of $12,000 which was bought for $23,000. Councillor Green said he knew of other similar sales.

Victoria To Spend $10,000 On Bridge

Repairs totalling $10,000 will be made to the concrete piers and protection work on Johnson Street Bridge, City Council agreed Tuesday, on recommendation of the public works committee.

Cyril Jones, city engineer, had advised Ald. J. D. Hunter, chairman and his committee that protection work had been damaged and repairs should be made without delay.

"Survey of the protection work is being carried out and is almost complete," Mr. Jones reported. "Indications are that to carry out a complete repair of this protection work would cost $8700."

He said repairs were due partially to general wear and deterioration of the piling and particularly to damage caused by vessels passing under the bridge. Responsibility of the owners of vessels causing the damage is being referred to the city solicitor, he said.

Cost of concrete repair work to the piers is estimated at $1,200.

'Hams' Planning Mock Exercise For Emergency

Victoria radio amateurs will hold a simulated emergency exercise Sept. 10, with mobile transmitters, portable and home stations, and emergency power plants slated to be used.

At a meeting this week of the Victoria Amateur Radio Relay League, plans were outlined for the exercise, designed to show how communications can be maintained by radio amateurs when other means have failed.

Charles C. Henley, local Red Cross disaster services chief, told of the work done by that organization.

Air Force Band To Play At P.N.E.

The famous Royal Canadian Air Force Band of Northwest Air Command, under the direction of Warrant Officer Carl Friberg, will be a guest band at Canada's Pacific National Exhibition at Vancouver Aug. 23 to 26.

The band will take part in the P.N.E. opening parade and participate in the exhibition's entertainment program through the kind permission of Air Vice-Marshal C. R. Dunlap, C.B.E., air officer commanding Northwest Air Command. It is a repeat performance for the band who last year appeared as a featured attraction of the west coast fair.

Square Dance Expert To Call Here Thursday

Thad Byrne, internationally-known square dance caller, will bring his troupe to perform at Central Park Thursday for the "dancing on the green" show.

If the weather is unfavorable, the program will be held in the Y.M.C.A. gymnasium.

The dancing will start at 8.30 in the evening and a short lesson in the art of square dancing will be given to beginners.

Carnival Saturday At Banfield Park

Arrangements have been completed by committees of Victoria West Community Centre to hold a party and carnival at Banfield Park, Craigflower Road and Raynor Avenue Saturday afternoon at 2.

There will be home cooking and candy stalls, afternoon tea, vegetable and flower show, launch rides to the Gorge, pony rides for children and a midway.

BACHELOR TAX

Britain taxed bachelors in 1695 to pay for the war with France.

SQUARE DANCING
AS YOU LEARN
TONIGHT
8.30 to 11.30
Homesteaders' Orchestra
Prizes Free Instruction
ROLLER BOWL BALLROOM
50¢ 1600 Government Street

NEW RIO Theatre of Smash Hits
B 5841
Doors—Weekdays 6 p.m., Sat. 1 p.m.
ENDS TODAY
"The Fighting O'Flynn"
Starring DOUGLAS FAIRBANKS
PLUS
"LOVE FROM A STRANGER"
With John Hodiak
THURSDAY - FRIDAY - SATURDAY
"Yes Sir, That's My Baby"
Starring DONALD O'CONNOR
PLUS
EDDIE DEAN in
"WEST TO GLORY"
ALSO SERIAL

JACOBY ON BRIDGE

Tournament bridge is especially devised to eliminate the luck of the deal. Everybody plays the same cards, and therefore nobody can complain that he lost because somebody else held better cards.

However, there is always the luck of the human factor. You can play against an opponent who puts up a poor defence whereas some other competitor plays against an opponent who puts up an inspired defense. (These factors tend to even out so that a tournament is really a very fine contest of skill.)

Even when your opponents in a tournament happen to put up the best possible defense, it is still often possible to counter them with equally skillful play and thus restore the balance. The hand shown today is a case in point.

MADE THINGS EASY

The contract was five diamonds at several tables and in most cases West led the five of hearts. This made things pretty easy for declarer. He played a low heart from dummy at the first trick, and East took the ace. This gave South a chance to discard his queen of spades on dummy's king of hearts.

At one table West opened the six of diamonds. This was not such a favorable opening lead, and declarer had to play the hand for all it was worth.

He won the first trick with dummy's seven of diamonds and carefully returned the deuce of clubs. This play assured the contract if East held both the king and the queen of clubs. Otherwise, the contract would still depend on the finesse.

HAD MISSING HONORS

As it happened, East had both of the missing club honors. When he played the queen of clubs, South won with the ace of clubs, cashed the ace of diamonds, and returned a low club to dummy's nine. East could take his king of clubs but could not then defeat the contract. If he led hearts, dummy's king would win a trick and allow South to discard the queen of spades.

If East led anything other than hearts, South could take the jack and ten of clubs to discard both of dummy's hearts.

♠ 8 7 5 3
♥ K 9
♦ K 8 7 5 3
♣ 9 2

16

♠ K 10 4
♥ Q 10 6 5
♦ 4 2
♣ 6 2
♣ 8 7

♠ J 9 6 2
♥ A 8 7 3
♦ None
♣ K Q 6 5
♣ 4

N W E S

(DEALER)
♠ A Q
♥ J
♦ A Q J 10 9 4
♣ A J 10 3

E-W vul.

South	West	North	East
1 ♦	Pass	2 ♦	Pass
3 ♣	Pass	3 ♦	Pass
5 ♦	Pass	Pass	Pass

Opening lead—♦ 6

Totems Decorate B.C. License Plates

B.C. Motor Vehicle License plates will go "American" in 1952.

The metal "tags" will be stamped with the figure of a Thunderbird as emblematic of the province.

The move here for an emblem on the licenses was started by a new organization, the Totem Land Society, organized in Vancouver to boost B.C. among tourists.

TERRY GARNER
invites you to become a member of the
1340 CLUB
Heard every afternoon, 3.30 to 4.
Popular Music and Prizes
CKDA
DIAL 1340

NATURE NEVER RUNS OUT OF IDEAS!
Eagle Lion Films presents
TOMORROW
"SPRING IN PARK LANE"
starring
ANNA NEAGLE
MICHAEL WILDING
OAK BAY
LAST DAY!
"TASK FORCE," with Gary Cooper

On Tour Direct from New York!
On Stage! In Person!
Showing One Day Only!
NOT A MOTION PICTURE
Snow White AND THE SEVEN DWARFS
Featuring REAL DWARFS
A BRILLIANT ALL-ADULT . . . ALL-PROFESSIONAL NEW YORK CAST IN THE FAIRYLAND MUSICAL STAGE SHOW
Beautiful Costumes! Fairyland Scenery!
2 PERFORMANCES ONLY — 2.30 AND 8 P.M.
MEMORIAL ARENA—SATURDAY, AUG. 19
Admission—All seats reserved 50c, 80c, 1.00 tax included
Special 2.30 p.m. Children's Matinee—ADULTS Regular Price; Children—(under 14 years) Half Price
ADVANCE TICKET SALE AT THE ARENA DAILY THURSDAY to SATURDAY, Aug. 17 to 20 — 10 a.m. to 5 p.m.

Rules Saanich Responsible For Gordon Hd. Camp

Victoria will accept no responsibility in the matter of Gordon Head and Macaulay camps when the emergency shelter camps cease to be operated by Citizens' Rehabilitation Council Sept. 30.

Aldermen approved action of the Rehabilitation Council.

"If the people have resided a year or more there, do they not become the concern of Saanich?" asked Ald. J. D. Hunter.

"That's what I would think," said Mayor Percy George.

Ald. Percy Scurrah said he felt four or five years has given the people "plenty of time to obtain other accommodation."

"First and foremost it is not the responsibility of Victoria and secondly it has been running four years and I think Victoria has done a magnificent job on providing wartime houses and accommodation."

2 TOP BRITISH HITS!
A RARE AND BEAUTIFUL STORY . . . TENDER AND HUMOROUS!
Edith Evans • Emlyn Williams
"THE LAST DAYS OF DOLWYN"
AT 1.00 - 3.55 - 6.50 - 10.00
PLUS—One of the Funniest Teams Ever to Appear on the Screen!
Basil Radford • Naunton Wayne
AT 2.35 5.30 - 8.40 Susan Shaw in
'It's Not Cricket'
MATINEE DAILY 35¢
DOMINION

A FAMOUS PLAYERS Theatre
IT'S THE STORY OF THE AMAZING GERARD DENNIS NOW SERVING 18 YEARS IN SING SING!
DAVID BRIAN
GREAT JEWEL ROBBER
2 MORE DAYS— TODAY, THURS.
AT 1.00 - 3.10 5.20 - 7.30 - 9.40
A FAMOUS PLAYERS Theatre
CAPITOL
G 6811

NOW SHOWING!
DOORS AT 1 p.m.
AT 1.00, 3.05, 5.10, 7.15, 9.23

The city's buzzin'! Everybody's Annie's friend! Those Irving Berlin hits! That Technicolor! Those spectacles! Those roars!
M-G-M'S BIGGEST TECHNICOLOR MUSICAL UNDER THE SUN!
"ANNIE GET YOUR GUN"
BETTY HUTTON
HOWARD KEEL
ROYAL

ENDS TODAY
"My Foolish Heart"
DANA ANDREWS • SUSAN HAYWARD
PLUS
"TARNISHED"
Thursday FOR 3 DAYS
AT 2.07 - 4.39 - 7.11 - 9.48
WALT DISNEY'S CINDERELLA
Tuned to laughter, romance and song!
Color by TECHNICOLOR
— COMPANION FEATURE —
Funnier Than Ever!
PENNY SINGLETON • ARTHUR LAKE
IN
"BEWARE OF BLONDIE"
BARGAIN MATINEE 30¢
A FAMOUS PLAYERS THEATRE
Atlas

"STARLIGHT THEATRE"
MEMORIAL ARENA
"BLOSSOM TIME"
MON., TUES., WED.
August 21, 22, 23
Ann Andre
Ralph Magelssen
THE LIFE and MUSIC of FRANZ SCHUBERT
"CHU CHIN CHOW"
COMPANY OF 75
THURS., FRI., SAT.
Aug. 24 - 25 - 26
THRILLING DANCES!
Fabulous Spectacle; Lavish Sets and Costumes
TICKETS AT FLETCHER'S — G 2314
PRICES — $1.50 — $1.00 — 50¢

You Are Invited
BAND CONCERT
Beacon Hill Park
TONIGHT AT 8

PROGRAM

March—"Old Comrades" ..... Teike
Selection—"The Chocolate Soldier" ..... Strauss
Waltz—"Song of Love" ..... Arr. by Schultz
Selection—"A Day Wi' Robbie Burns" ..... Ord. Hume
Souvenir de Vienne—"Intermezzo" ..... Provost
Intermezzo Characteristic—"Wedding of a Rose" ..... Jéssel
Medley of Old Favorites—"Pleasant Recollections" ..... Lake
Mazurka—"La Czarine" ..... Ganne

James Miller, conducting.
Miss Grace Adams, Mr. Arthur Stringer, assisting artists.
B.C. ELECTRIC

Sleep Pill Proved Costly For Driver

Cyril C. Crerar, who was given a sleeping pill by his doctor got into difficulties while driving his car and wound up in city court Tuesday facing a careless driving charge. Sleepy, he collided with a tree on Humboldt Street on Aug. 2. Magistrate H. C. Hall fined him $35.

ONE-HOUR VALET PLANT OPENING SUCCESS

Civic Dignitaries Approve Modern Plant Decor, Fast Service

"The novel institution which officially opened its doors yesterday at 1720 Douglas Street, is one of the most unique dry cleaning and shirt laundering establishments in Canada"—states a high civic official.

"The new plant is the most modern of its kind"—says an industrial engineer who visited with us.

"Fast service without extra charge—that's the theme of the brand new plant. We'll have the kind of service that the public wants—in the pleasing, friendly atmosphere they want to shop in. But our price policy is No Ups, No Extras for anything — and we'll never change that"—says a One-Hour Valet spokesman.

One-Hour Valet top management believes that the plant is ingeniously planned, and can cut down operating costs; this in turn holds down prices, permitting rapid service. Holding prices down in any kind of economic weather is a strong point with the One-Hour Valet management.

TASTEFUL DECORATIONS

The new plant is thoughtfully designed to cater to the desires of feminine customers. From the soft, pastel walls to the carefully coloured floors and specially designed and finished counters, and decor treatment; everything seems uncluttered, graceful. Shopping is easy and pleasant.

EASY TO USE

Not only has the store been designed from an aesthetic view point . . . One-Hour Valet management emphasizes practicality in its plant. The system of operation has been streamlined so that a customer can come in and out of the plant within a two minute period, making shopping swift, easy, up-to-date.

Stock room, wrapping table, assembling tables — and all the other silent service branches are cleverly placed close to the scene of action, to minimize trundling back and forth, and to eliminate customer delay. "This careful consideration of the customer's time, tastes and pocket book will undoubtedly lead to wide customer acceptance" — states a city official.

SUCCESS STORY

As customers poured into the new plant on Douglas Street, plans on other innovations were rapidly going forward. The whole program is part of a plan to enable everyone, everywhere, to have at their beck and call, quality dry cleaning and shirt laundering services at prices they can afford to pay in the rapidly growing City of Victoria.

Model Totems, Indian Baskets, Fascinate U.S. Visitors At Museum

Examining new collection of model totem poles at Provincial Museum is Miss Dorothy Lusk, Carlsbad, N.M. Totems were bought from retired Indian agent W. M. Halliday of Victoria. Collection is said to be one of finest in Canada.

Mrs. James T. Thickstun, Seattle, tries on Indian headgear. Native baskets were donated by Mrs. Alice McGregor, Victoria.

Better Lighting For Inner Wards

The area of Saanich formerly known as the inner wards will all be better lighted by the end of this year, Reeve Joseph W. Casey told a delegation at the council meeting Monday night.

This will be due to installation of street lights under the street lighting by-law approved by ratepayers last December. Roads not built at that time in sub-divisions would have to be lighted under the local improvement plan, the reeve explained to the war veteran home owners.

Seeking Tax Rebate

A rebate of a portion of its taxes or a cash contribution equal to the amount of such concession was sought from the city today by B. P. Fuller, president of Victoria Society for Prevention of Cruelty to Animals, on behalf of property the society owns.

Saanich Troubled Over Pensioners' Tax Payments

Old-age pensioners who are having a hard time trying to meet municipal assessments on their homes and property should be helped by the government and not become a load for municipalities to shoulder.

That was the opinion of some councillors Monday night during reassessment talks when the aged $50-a-month home owner's problem was broached by Councillor J. G. Ryan.

"The old-age pension board should carry these people, not us," said Councillor Sydney Pickles.

City To Purchase Hypochlorinator

A hypochlorinator for sterilizing new mains before placing them in service will be purchased at a cost of $480 provided funds are available in the 1950 waterworks estimates, City Council decided Tuesday.

In the past the city has borrowed a hypochlorinator from the department of health, but as it is in the interior at present, the waterworks program would be delayed, council was advised.

U.S. NATIONAL AIR BORROWED BY CRUISER FOR ROYAL BIRTH

SEATTLE (CP)—The visiting Canadian cruiser Ontario faced a problem Tuesday when Princess Elizabeth gave birth to a daughter.

The ship had no band. Nor did it have a recording of the National Anthem to play during a 21-gun salute.

An appeal to the Seattle Public Library produced a record.

Only those who looked closely at the label knew it was really "My Country 'Tis of Thee" by the Boston Pops Orchestra.

Same tune as "God Save the King."

Favoritism Charge Draws Fire Of Mayor, Ald. Diggon

Charges by Ald. Waldo Skillings that the little man who came before city officials "had to toe the line, but if you are a big outfit you don't have to," raised a hue and cry at City Council meeting Tuesday.

He was referring to a letter from J. W. Oosterink, city building inspector, in which the latter suggested an annual inspection fee of $1 for owners of projecting signs and stated some concerns never took out the required permits.

"I understand the building inspector has had some interference in enforcing the by-law."

Ald. Harold M. Diggon, who was acting mayor for a period recently, jumped to his feet:

"If that is aimed at me I take exception. No one has told any official to lay off. Any official who says so, should have to come here and substantiate his statements.

"A deputation appeared before me and was given an opportunity to state its case. I will always do that."

At this juncture Mayor Percy George interjected: "I've yet to see where department heads have made fish of one and fowl of another. However the acting mayor has every right in the mayor's absence, to ask an official to mark time temporarily."

The matter was referred to public works.

Chicken Plague Here Relatively Small

Single poultry producers in Minnesota have lost as many as 250,000 chickens from Newcastle Disease which is playing havoc with the chicken industry of this province.

B.C. losses from the disease this year are small by comparison, though.

A total of 478,559 chickens have been destroyed as a result of the infection, most of them in the Fraser Valley.

Base Of Statue Worries Council

Fears that a foundation and erection of Queen Victoria's statue might "cost a small fortune at today's prices" was expressed by Mayor Percy George at City Council meeting Tuesday.

Realizing that in accepting the gift and in previous reports it had never queried cost of erection, aldermen agreed that the latest letter from Eire on the statue be considered by the parks committee, with a full report to be given council.

Ald. Frank Mulliner asked if the provincial government could not find a spot for the statue since it had so much room around the parliament buildings.

Hope To Avert Delays

Efforts are being made to avert delays in extending the government-owned P.G.E. railway from Quesnel to Prince George in the event of a strike of non-operating trades in Canadian railways Aug. 22. Officials have estimated 10,000 sacks of cement now being hauled to Quesnel will keep construction crews working until the middle of next month.

OPEN SUNDAY VOTE HOISTED

VANCOUVER (CP)—Ald. Archie Proctor's third attempt within a year to force a plebiscite next December on "open" Sundays in Vancouver ran foul of a technicality in City Council Tuesday.

A motion by the alderman, calling for the referendum, was temporarily blocked when Ald. Birt Showler called for a "notice of motion."

This means that discussion of the issue is hoisted until the next formal sessions of council Sept. 11.

WOOD SPECIAL WOOD

A limited supply of good clean 12-inch wood from the centre of the log; very easy to split. Ideal summer wood for kitchen kindling and incinerator, also for heater and furnace.

No Hemlock or Sawdust—Good Measure and Quick Delivery

2 Cords, only $7.50 — 4 Cords, only $14.00

Special Delivery to Sidney, Brentwood, Metchosin and Way Points

WHOLESALE FUEL - 760 Topaz - G 2452

Discover How Good Iced Tea Can Be!

Make tea double strength and while still hot pour into glasses filled with cracked ice . . . Add sugar and lemon to taste.

"SALADA" ICED TEA

The BAY—Victoria's Modern, Friendly Store

Tomorrow is ECONOMY DAY at The BAY

If you haven't received your value-packed Economy Day Flier by 6 p.m. today, phone E7118 before 7 o'clock tonight and a copy will be specially delivered to your door.

NO PHONE, C.O.D. OR MAIL ORDERS ON 9 A.M. OR 2 P.M. SPECIALS IN THE FLIER!

Phone E 7111 — Hudson's Bay Company. INCORPORATED 2ND MAY 1670 — STORE HOURS 9 a.m. to 5 p.m. WEDNESDAY 9 a.m. to 1 p.m.

Always Plenty of Free Convenient Parking at The BAY

NEWS! DEEP-CLEANING OXYDOL WASHES OUT DIRT LEFT IN CLOTHES BY LEADING WASHDAY SUDS!*

"I PROVED IT TO MYSELF" says Mrs. Robert D. Buckalew, typical housewife

Prove it yourself! Clothes LOOK CLEAN – FEEL CLEAN SMELL CLEAN – because they ARE CLEAN – with OXYDOL!

* In actual washing demonstrations, women are seeing for themselves how much graying dirt deep-cleaning Oxydol can get out of clothes *already* washed with leading no-rinse suds!

And this is a fact more and more women are proving for themselves at home: when you use Oxydol as directed, clothes wash *deep* clean . . . *sparkling* clean! You can *see* clothes are clean . . . whites wash *dazzling* white, colors *brilliantly* bright! You can *feel* clothes are clean . . . so soft to the touch and easy to iron! You can even *smell* clothes are clean . . . wind-blown fresh and sweet!

That's because Oxydol reaches *deep down* into fibres for dirt—cleans clothes *all the way through!* Yet Oxydol is truly *safe!* Deep-clean clothes stay *brighter* and *new-looking* longer! *Try* deep-cleaning Oxydol *yourself*—next washday—in the Giant Economy Size.

At your dealer's now in the same familiar Oxydol package.

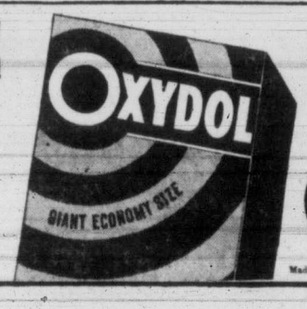

TO GET CLOTHES SPARKLING CLEAN-GET DEEP-CLEANING OXYDOL

Made in Canada

The BAY—Victoria's Modern, Friendly Store

AUGUST SALE OF FURS!

Value and Quality Mink Blend, Back Muskrat Coats

$289

A "more for your money" value than you've seen in seasons! Guaranteed, thickly furred pelts, specially selected and skillfully matched, make up these long-wearing Muskrat Back Coats. Attractive styles in beautiful mink blends. Lined with lustrous rayon crepe. H B C labelled for your guarantee of quality. Sizes 12 to 42.

PAY 58.06 DOWN and 24.25 monthly for 10 months, including carrying charge.

Special! Electric Seal

(Dyed Rabbit)

An extra-special purchase for our August Fur Sale! Rich, inky-black silky pelts make up these luxurious Electric Seal Coats. New cuff treatment, three-flare back, two important 1951 styles. Sizes 12 to 44 ..... **$149**

29.80 DOWN and 12.52 monthly for 10 months, including small carrying charge.

Big Reductions! Save On Furs . . . Fur Coats!

Type of Fur Coat	Size	Reg. Price	Special Sale Price
1 Set Silver Blue Mink	3-Piece	$135	$99
1 Set Kohinoor Mink	4-Piece	$129	$99
5 Black Persian Lamb 'Paw' Coats (Dyed Russian)	16, 18	$149	$99
2 Japanese Rabbit Coats (Dyed rabbit)	14, 16	$179	$99
2 Electric Seal Coats (Dyed rabbit)	14, 16	$125	$99

Big Clearance Fur Capes and Shorties!

Type of Fur	Size	Reg. Price	Special Sale Price
1 Mink Marmot Shortie (Dyed European Marmot)	16	$250	$199
1 South American Ermine Shortie (Dyed American Ermine)	16	$295	$199
1 Mountain Sable Cape Stole (Dyed and blended Bassarisk)	16	$295	$199

Low Priced, Rich Persian Lamb Coats

(Dyed Russian Persian Lamb)

Seldom have you seen value like this! Featherlight jet black Persian lamb skins, perfectly matched, exquisitely styled . . . H B C labelled.
Sizes 16 to 20 ..... **$395**

Save! Better Quality Muskrat Flank Coats

(Dyed N.A. Muskrat Flanks)

A popular fur at a popular price! Lightweight, durable, in rich dark or light mink blends. Beautiful styles for 1951. Rayon satin lined.
Sizes 12 to 20 ..... **$189**

Special Price! Squirrel Coats! Choice 2 Lengths

(Dyed Canadian Squirrel)

Rare savings in beautiful full-length or shortie-style Squirrel Coats! Mink or black tulip blends. Styled with full flared backs, open sleeves and face-framing colors.
Sizes 14 to 20 ..... **$395**

Clearance Better Fur Coats! Savings of $100 and $200

1 ONLY, CANADIAN SQUIRREL (Dyed). Beautiful wild mink blend. Size 16.
Regular $395. Special **$295**

4 ONLY, RUSSIAN SQUIRREL (dyed). Rich mink blend. 2 size 16, 2 size 18.
Regular $495. Special **$395**

1 PERSIAN LAMB (Russian Persian lamb). Grey. Size 16. Regular $995. Special **$795**

BAY Fur Salon, Second Floor

4 Ways to Buy Furs

Buy Furs Now at August Savings

1. Budget
2. Deposit Lay-Away
3. Charge
4. Cash

Hudson's Bay Company.

INCORPORATED 2ND MAY 1670

Store Hours: 9 a.m. to 5 p.m.
Wednesday, 9 a.m. to 1 p.m.

PHONE E 7111

Turn to Back of This Page for Exciting News on The BAY'S Economy Day Flier

Victoria Daily Times

VICTORIA, B.C., WEDNESDAY, AUGUST 16, 1950

on the TIMES

By ART STOTT

Certain things in life you take for granted. Some of them are small, some are big. But you're so accustomed to them that you never give them a second thought. The fact that your afternoon paper arrives on the porch every weekday hardly makes a ripple in your consciousness.

You seldom think of the money that goes into its production, the effort that is spent on it every day, or that if it weren't for an efficient delivery system you might not have it for the evening's reading. The people up-island may be a little more conscious of the delivery. For over 20 years, up to last week, those who live on the highway have seen Rom Knott carrying the edition to points between Victoria and Nanaimo. In fair weather and foul, he ran up over a million miles in the Times service. That's mileage Figured in terms of distance from here to the moon, it works out at slightly better than two round trips.

Stott

KNOTT CAME TO this newspaper after a short experience in truck-driving and gas station work, on May 23, 1927. For a time he carried about 700 papers to Nanaimo in the days of the motorbike, before switching to the Sidney run that he handled for 11 years. Since then it's been the up-island schedule with a regularity that has left some of the farmers setting their watches by the time he passed their farms.

He's proud of his record. Even last winter, when the snow was two feet deep, he took The Times through.

Rom figures his average ride to Nanaimo took two hours and 20 minutes. On the 78-mile route, he drives close to the speed limit. But in 22 years he's been pinched only once. In 1927 he slid through Ladysmith a trifle fast.

IN THE MILLION miles he's put on speedometers, he's had three crack-ups. Once, on the wet wooden blocks before Broad and Broughton were paved, he skidded into the tail-gate of a truck on his motorbike. On another two-wheeler he bumped into a car that backed out of a driveway near Cobble Hill, and once, in the gravel near Extension, he was clipped by an oncoming car. No serious injuries resulted from the accidents.

Those are statistics. The run up-island with Rom Knott was something different. He drove with complete relaxation. When he was packing The Times he developed a pitch and aim that would be the envy of a bombadier. On the side roads, where country customers wait for their afternoon and evening reading, Rom could throw a paper onto a handkerchief while he breezed along at 50. He could drop a good percentage of his shots in the wooden boxes that yawn on trees or posts near farm gates. Practice made near perfection with that deft wrist-flicking delivery that was good from either hand.

MAYBE IT HELPED him in softball. He came out of retirement last year to help the team he managed for five years into its fifth city final.

But it wasn't all mechanics on Rom's weekday runs. He was more than a green car whipping along the road. Rom Knott was a hand waving in return to shouted salutes from dozens of residents from here to Nanaimo. Rom Knott was the heavy man behind the wheel, who made a split-second stop to unload a bundle of papers and hit the road again.

ROM KNOTT was the friendly guy who always seemed as if he'd like to stop and talk, but who never had time.

When he left the route last week, he could tell you a few things about the road from here to the hub city. He remembers the Malahat when it was an adventure for most drivers, a winding scenic road, with lots of beauty for the sightseer but little comfort for the man at the wheel. He knows it now as a smart stretch of highway that's getting safer and easier to drive every year. He has a wholesome regard for the white lines that add to safety and make a sure guide on foggy evenings.

Rom has, too, a few home-made rules for driving: Keep your eyes open and watch the other guy. Don't try to outguess him. Just figure he's going to do the unexpected.

The boys at the Times appreciate the job Rom did. They wish him well in his new connections with the Sidney Freight.

Garden Produce On Exhibition At Fair

Entries for flower and vegetable show, feature of today's Langford Fair, arrived early at Speedway. E. H. Tyler records entries of G. MacGregor, Garden Club president. Mayor P. George will open show tonight. —(Island Events Photo)

Joint Complaint To Be Made By Labor Councils

Vancouver and District Trades and Labor Council has decided to join the Victoria and District Trades and Labor Council in protesting to the Minister of Labor the present method of conducting government-supervised strike votes.

The Vancouver Council Tuesday night authorized its executive to plan with the Victoria Council's executive presentation of their complaint.

The Victoria Council two weeks ago today decided to protest the strike-vote procedure on grounds that it is "weighted against the unions."

The council's action stems from the recent government balloting of Victoria carpenters. The council has taken exception to the method of having employees of each firm vote separately and their ballots counted separately so that if one group votes "no" while all others vote "yes," that single group cannot legally strike.

The council claims this procedure could cause illegal strikes and put B.C.'s labor legislation in disrepute.

PLEADS NOT GUILTY

A plea of not guilty was entered by Roy Baker, 631 Pandora Avenue, in city police court today to a charge of careless driving. He was remanded to Friday for trial.

An accident this morning at Blanshard and Johnson Streets caused damage to cars driven by George E. Casson, 2781 Winston Crescent, and Paul T. Gregorash, 1139 McClure Street, city police reported.

No Increase Forecast In Hospital Insurance Rates

Prospects are bright for no change in hospital insurance premiums next year.

Rates for 1951 are expected to be announced by the government within the next two weeks and no change from present rates is anticipated although the government has the authority from the legislature to raise the present maximum for families from $33 to $36 a year.

It is believed the increase will not be necessary because of a reduction in administration costs since the reorganization of the hospital insurance service under Commissioner Lloyd Detwiller, along with improved collections of premium payments.

The service has prosecuted about 300 persons for non-payment of premiums.

In this connection there has been a change in regulations. Persons late in paying must wait one month after making late payment to become eligible for benefits. Up to now the commissioner has had power to allow this rule to be waived under special circumstances. There will be no waiving of the rule in future.

Okanagan Fruit Plentiful

Okanagan fruit is becoming more and more plentiful on the market. The valley's first pears are expected to arrive in town on Monday, with cantaloupe due to follow.

There is a good supply of Washington cantaloupe now on the market and prices are reported to be down considerably.

Preserving peaches are still plentiful. Peaches will become scarce in a week and will stay that way until September when there will be a good supply of Elberta-type peaches from Colorado.

California plums are expected to be replaced shortly by locally grown. Local corn and cucumbers are now becoming plentiful.

Permit Given For $27,180 Garage

A permit for erection of a $27,180 service station and garage at the northwest corner of Johnson and Blanshard Streets was issued by the city building inspector today to Shell Oil Co. of Canada Ltd.

Luney Bros. and Hamilton are the contractors.

Ratepayers of Victoria West forwarded a resolution to City Hall today in which they asked that Tyee Camp be closed not later than Dec. 31, 1950.

Estimates Of Number Of Men Quitting Force Exaggerated

Only 5 Per Cent Refuse To Wear R.C.M.P. Scarlet; Others Coming

The talk last week of large numbers of provincial policemen finding other jobs rather than joining the R.C.M.P., which took over the policing of the province Tuesday, is proving to be exaggerated.

Latest official reports state 24 members of the B.C. force, which disbanded in its 93rd year, have rejected enlistment in the national force for continued service.

Discussions among the men, following announcement last week of conditions of employment under R.C.M.P. jurisdiction indicated more resignations than 24.

Estimates of the number of policemen in the 550-man force who would quit police work because of the transfer ran to as high as 10 and 20 per cent. The number who have left amounts to about 5 per cent.

R.C.M.P. officers from other parts of Canada will be arriving in the province during the next few days to take the place of the former provincial force men who have quit.

TO MAINTAIN STRENGTH

The 550-man strength of the provincial body will be maintained, and in addition there will be about 150 mounties stationed here previously on narcotics control and other federal police work.

Victoria division of the provincial force will continue to be headed by Insp. G. H. Clark.

Within the next week, officers who transferred from the provincial force to the mounties will be fitted for new uniforms. There will be no other major changes in kit. Provincial arms will continue to be used.

On the uniforms, the men will be given the names of local tailors, with whom they will deal personally.

CITY ENTRIES FOR P.N.E.

Two more Victorians have received word that their entries have been accepted in the Pacific National Exhibition, to be held in Vancouver Aug. 23 to Sept. 4.

Alice Mae Bell, 3165 Kingsley Street, and Fritz Mueller-Sorau, Saanich, are both entered in the International Hobby Show. Miss Bell has sent over pictures in black and white and leathercraft, while Mr. Mueller-Sorau has entered handwoven pictures.

Good Pay For Most Administrator Posts In Province

Official administrator positions offered nine B.C. police officers forced to retire when the R.C.M.P. took over policing of the province pay more than "a few hundred dollars" a year.

It was learned at the Legislative Buildings today there are one or two official administrator posts where the pay averages around $700 to $800 a year, but the majority bring commissions of between $2,000 and $3,000.

"And," it was stated, "with the constantly growing population there comes an increase in the number of estates for administrators to handle."

With the exception of Victoria and Vancouver, where the administrators are paid a fixed salary, five per cent of the estate handled is received by the official administrator.

800 LBS. OF LEAD STOLEN

Nearly 800 pounds of lead worth $144, was stolen from the text book branch of the B.C. Department of Education, Menzies Street, during the last few months, city police have been told by the R.C.M.P.

Victorian Faces Two Cheque Charges

Frank Guiney, young Victoria man, was charged with two counts of cashing forged cheques when he appeared before Magistrate A. I. Thomas in city police court today. He was remanded to Friday.

Ronald J. Grant, as counsel, pleaded guilty to a charge against Guiney of being intoxicated in a public place.

Sentence was reserved on the request of Claude L. Harrison. No bail was allowed. Guiney is alleged to have cashed the cheques with Page the Cleaner and the Empress Garage.

Logging Dispute Conciliator

A conciliation officer has been named in a dispute which has threatened to tie up the logging industry in the southern interior of the province.

The Labor Relations Board announced today A. C. A. Baker, Kelowna, will endeavor to affect a settlement between the approximately 1,200 workers and operators of logging camps and sawmills.

In dispute are requests from the employees for a union shop, a 17 cents hourly wage increase and changes in hours of work.

INSURANCE FINES

Earle F. Kaye, 3050 Jackson Street, and Lee Leong Lee, 1618½ Government Street, paid prepaid fines of $5 each for failing to pay hospital insurance premiums on the due date, the small fines list of the city police court showed today.

$35 FINE BUT STILL CANNOT TELL DETAILS

Maude A. Christie, 95 View Royal Avenue, pleaded guilty in court today to a charge of careless driving.

C. L. Harrison, city prosecutor, explained she had been in collision at View and Blanshard Streets on Aug. 4. Damage was not extensive and no one was hurt.

Magistrate A. I. Thomas then fined her $35.

"But can't I say something," asked Mrs. Christie.

She wanted to tell her story about how it happened.

"It won't do you any good," said Magistrate Thomas and he closed the case.

Victoria Man Advances In Seniors' Golf

A. S. G. Musgrave of the Victoria Golf Club pulled a mild surprise in the quarterfinals of the 28th annual Seniors' Northwest Golf Association tournament at the Oak Bay links today by defeating 1948 champion Gerry McManama of Seattle, 4 and 3.

Musgrave took a seven-stroke lead on the sixth and held it through the match. He won the 11th and 13th to go five up. The match ended on the 15th green when hole was halved in fives.

Defending champion Ralph Whaley of Seattle had a terrific struggle before eliminating fellow Seattleite, Roy Campbell, one up. Whaley was two down to Campbell at the 10th but rallied to square it up at the 15th and took his first lead with a birdie three on the 16th.

Ed Eisenhower of Tacoma whipped former Walker Cup player Dr. O. Willing of Portland, 7 and 6. Roy Wood of Portland and K. C. Allen of Vancouver were square at the 13th.

OF COURSE WE HAVE ASPHALT TILES!
In fact we have laid hundreds of thousands of feet since 1928.
2100 DOUGLAS
V.I. HARDWOOD FLOOR CO.

TURN YOUR OLD GOLD INTO CASH
K. A. McLeod Co. Ltd.
(THE OLD GOLD SHOP)
Now Located at 1111 Douglas

It's an All-Star Performance with PHILIPS
It's a new Radio-Phonograph with 3-speed player, lovely design and amazing tone. Fully automatic, of course, and available in walnut or limed oak. $249.00
Fletchers
4 FLOORS — 1130 DOUGLAS

FOR FALL

COATS
In all the new styles and fabrics. From 24.90

RAINCOATS
A large selection of gabardines, coverts, iridescent and touch down. From 19.75

New Fall HANDBAGS 1.98 and 2.98

UMBRELLAS—Plain and Plaid
10-rib from 2.95 16-rib from 3.95

Short and Long-Sleeve BLOUSES. Oddments. Values to 4.95 1.97
SATIN BEDSPREADS, 86x100 inches. Rose, green. Regular 9.75. Special 6.97
LACE TABLECLOTHS, 72x90 inches. Regular 6.95 and 7.95. Special 4.97

RAYON DRAPERY
Wine, gold, rose, green, blue, cream. 40 to 46 inches wide. Regular 1.19 to 1.59. Special, yard 97c
Large, heavy TOWELS. Regular to 1.50 each. Special, each 97c
LACE RUNNERS and DOILIES, HALF PRICE 37c to 65c

Dick's Dress Shoppe
1324 DOUGLAS ST. E 7552

AUGUST FURNITURE SALE
DAVENPORTS and DAVENPORT SUITES

Many new and exciting values in these double-duty davenport suites . . . a chesterfield suite by day and a bed by night. Covers of tapestry, velour, mohair frieze, etc.

Davenports 59.50 to 79.50
Two-Piece Suites 119.50 to 225.00
Three-Piece Suites 159.50 to 275.00

See the Attractive Sofamaster
A love settee which opens into full-size bed with spring-filled mattress. Covered in high-grade frieze 189.50

- Good Quality Studio Couch. Regular 75.00 59.50
- Kitchen Couches. Regular 22.50 18.50

HOME FURNITURE
825 FORT ST. PHONE B 5138

MARY HAWORTH'S MAIL

Girl, 16, Good Student, Makes Friends Easily But Doesn't Value Them. Has Lightning Moods Of Resentment; Why?

Dear Mary Haworth: My problem is a 16-year-old daughter, I'll call her Janet. We own our own home, which is a two-family house, have a car. We don't have a lot of luxuries, but we have much to be thankful for in the way of health, family stability.

Janet is attractive, makes excellent progress in school, also makes friends readily. And here is the trouble. She just doesn't value friendships. It seems that those who are most sincere, girls or boys, mean least to her.

She has no respect for any person's feelings. She may be full of pep, happy and cheerful one minute, and in a flash she changes and is ugly and resentful. I would be most grateful if I could find out what is behind all this. How do you explain her behavior? And what is your advice for me.

K. C.

SOURED BY EXCESSIVE CARE

Dear K. C.: It appears that Janet is the victim of too much maternal indulgence, plus too much maternal supervision. In plain words, she has been extremely spoiled, humored and coddled, or so her symptoms indicate. That is why she places little value on devotional tribute and, in fact, tends to fight manifestations of affection.

There are assiduous mothers and you may be one, whose pleasure consists in trying to anticipate their child's every wish, in order to bestow all possible happiness, every day in the year. And these mothers are always on the alert to promote the child's success or secure his safety, with a helping hand or a dose of good counsel.

This maternal striving to please might not be too damaging to the child's disposition if it weren't accompanied, as it usually is, by the tireless inescapable protective activity. It is this exhaustive aggression in the child's domain that galls him emotionally, quite without his knowing what he resents.

The well-meaning mother doesn't guess what's wrong either; so she continues to confuse his efforts at self expression, while he develops (unconsciously) a "low boiling point" in consequence.

MOTHER SHOULD CHECK HERSELF

That's how I figure Janet's flash tempers, that blaze unpredictably at her "most sincere" friends. Inasmuch as their affection for her somewhat approximates your devotional interest, those relationships tend to evoke in her much the same feelings that she has for you. And perhaps she dares be openly more hostile with her friends than with you—on the theory that friends exist in endless supply, whereas a mother happens only once.

For advice, get acquainted with your own behavior in relation to Janet. Don't take for granted that "mother knows best." Become watchfully aware of what you say, think and feel, and also how you act, where she is concerned. Do this to discover if you are everlastingly supervising her every move, or trying to—and using emotional pressure, such as cajolery or threat of disapproval, to maintain "control" of her. If you've been at fault in this respect and the majority of fond parents are, you can greatly help Janet's disposition by allowing her spirit more room in which to breathe.

M. H.

Mary Haworth counsels through her column, not by mail or personal interview. Write her in care of The Victoria Daily Times.

The Magic Three

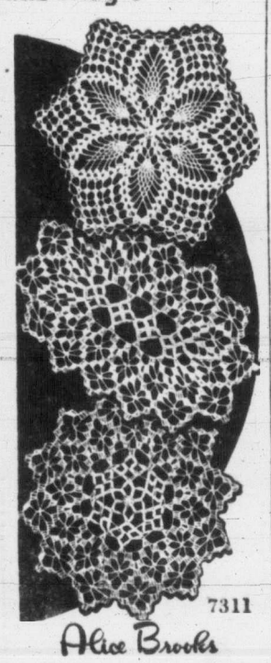

Takes just three days to make three new dollies. Easy, pretty and ever so useful, they are made from left-over scraps.

So useful for trays, lamps, small tables — everywhere. Pattern 7311; crochet directions.

Send 25c in coins for this pattern (stamps cannot be accepted) to The Times, Household Arts Dept., 60 Front Street W., Toronto 1-A, Ont. Print plainly name, address, pattern number.

It's the best ever—our latest Alice Brooks Needlework catalogue. Send 25c in coins for your copy. Illustrations of designs for crocheting, knitting, embroidery, toys, quilts, children's clothes. Free needlework pattern is printed in book.

For Smart Women

This is it. A simple shirtdress with the newest high-style touches—smart cuffed pockets, shoulder tucks. Saddle stitching and fake monogram add extra swank.

Pattern 4914 sizes 34, 36, 38, 40, 42, 44, 46, 48, 50. Size 36 takes 3⅞ yards 39-inch. Transfer is included.

This pattern, easy to use, simple to sew, is tested for fit. Has complete illustrated instructions.

Send 25c in coins (stamps cannot be accepted) for this pattern. Print plainly size, name, address, style number.

Send order to Anne Adams, care of The Times, Pattern Dept., 60 Front Street W., Toronto 1-A, Ont.

TODAY'S RECIPE

HAM, CHEESE PINWHEELS

Ingredients: 5 slices of boiled ham, about ½ inch thick; 2 3-oz. packages of cream cheese; 1 5-oz. jar of blue cheese cocktail spread; ½ teaspoon onion juice.

Method: Soften both cheeses to room temperature. Beat cream cheese with fork until smooth and fluffy. Gradually beat in blue cheese. Stir in onion juice. Divide into five portions, spread on ham slices and roll tightly, jelly-roll fashion. Wrap individually in wax paper or aluminum foil and place in refrigerator for at least four to six hours. Just before serving, slice in ¾-inch slices. Recipe makes 30 pinwheels.

Shredded tender carrots, crisp celery and plump raisins mixed with mayonnaise make a delicious filling for summer sandwiches. Put them together just before time to eat so the filling will stay crisp.

Chilled brandied canned cling peach halves served with chewy almond macaroons make a delightful summery dessert. Pour the brandy over the peaches and chill several hours before serving.

Raisins and other dried fruits are plenty useful for summertime cookies, salads and muffins. When the weather becomes hot and muggy take them off the pantry shelf and store them in the refrigerator.

Traveling Through Coast States

Mr. and Mrs. Trevor Gilbert Barlow followed their wedding in St. John's Anglican Church with a trip by car through Washington and Oregon. The bride, the former Shirley Dorothy Young, is the second daughter of Mr. and Mrs. Louis Young, 1136 Hilda Street, and her groom the son of Capt. and Mrs. J. Barlow, Ash Road, Gordon Head. The couple will be at home in Rosemont Apartments.—(Photo by Joncas Studio)

YOUR BABY AND MINE

By MYRTLE MEYER ELDRED

In some newspaper interviews with children on the subject of money, it was interesting to notice how few of these children had regular allowances. A few had, but most of them earned money by washing dishes, or just by being given small suns when they needed them.

This is what might be expected of a subject upon which parents have such varied viewpoints. Not all of them would handle money the same way.

But, allowances are the best means of teaching children the use of money. They are not an indulgence, as some parents seem to think, but are educational.

The child with an allowance knows exactly what he can and cannot spend. His allowance should be scaled to his needs so that he does not become a spendthrift through having too large a one; nor a miser because he has too little.

Children of school age should be able to manage from five to 10 cents during their first year of school. This cannot be expected to take care of their Sunday School money—which should be exclusive of their allowance—but will be able to give them some experience in spending. That is what they learn first.

The parsimonious child might want to do more work than was available in order to earn more money. The sepndthrift ditto. But the child who cares little for money would refuse tasks so that he might not be confronted with the responsibility of his earnings. To attach money to home tasks may bring about situations the mother would find difficult to handle.

So the consensus remains that an allowance, unrelated to home tasks but related to the child's needs and capacity to manage, is the method best calculated to teach him the meaning and values of money.

Our leaflet No. 76 "Allowances for Children," may be had by sending a stamped, self-addressed envelope with your request to Myrtle Meyer Eldred in care of this newspaper.

Consumers' Association Try Explain Why Beef Now Expensive Delicacy

OTTAWA (CP)—It may seem cold comfort to the housewife on a slim food budget, but the Canadian Association of Consumers has uncovered a few explanations why meat—and particularly beef—has become a rich man's dish.

Complaints about meat costs from women across Canada moved the 12,000-member association to investigate the situation and ask the meat boys themselves for an explanation.

The Industrial and Development Council of Canadian Meat Packers blame heavy consumer demand.

United States consumers have been prepared to pay prices for beef and lamb which have forced Canadian levels upwards. Canadian consumption has been maintained in spite of increasing prices.

The council also claims that "insufficient beef stocks to take care of the seasonal demand for processed meats have resulted in a higher level of prices for all classes of cattle. There is nothing unusual in the price situation for meat that is not attributable to the normal reaction of the law of supply and demand."

The Canadian Federation of Agriculture says the high price of beef is "due entirely to a very abnormal demand from the U.S. for both beef cattle and dressed beef, because of the failure of the U.S. cattle population to keep pace with the growing demand for beef products."

The Consumers' Association quotes a statement from a retail merchants' association bulletin which claims that, since the lifting of the embargo on beef exports to the U.S. two years ago, there has been an increasing volume of best quality cattle and calves leaving the Canadian market.

Canadian herds are yielding a progressively smaller percentage of good grade cattle, leaving a greater volume of poorer quality for home consumption.

The bulletin continues: "Exports from Canada provide our farmers with much better prices than would otherwise prevail for beef cattle. They also provide Canada with extra income in American dollars, but these advantages are obtained at the expense of the consumers, who, as a result of cattle exports are required to pay much higher prices than otherwise would be the case."

"Nor can the Canadian government be expected to close off the U.S. market for Canadian beef, in view of the vital need for Canada to build up its U.S. dollar balances. Export of beef cattle and beef is one of the really important mediums by which Canada can accomplish this."

And there you have it, girls—the reason why that Sunday roast has become almost as much of a delicacy as caviar.

NEW ARRIVALS for BACK TO SCHOOL

SKIRTS — Plaid, pleated and pretty! A swirl of all-round pleats in lovely plaids. Sizes 2 to 6X 3.98

New Arrivals BLAZERS Red, Navy, Green. Sizes 2 to 6 4.98 Sizes 7 to 12 5.98

TOPS FOR GALS from 2 to 12

BLOUSES that launder beautifully and make perfect partners for the new crop of skirts. Sizes 2 to 6, from ..... 1.98 Sizes 7 to 12, from 2.98

WOOL or NYLON SWEATERS Sizes 8 to 14

Wool Cardigans 4.50
Long-Sleeve Wool Pullover 3.98
Nylon Cardigan 4.98
Short-Sleeve Nylon Pullover 3.98

PLAID SLACKS
Sizes 2 to 6 ..... 3.98
Sizes 7 to 12 ..... 5.98
Sizes 12 to 14X 6.98

the STORK TWEEN AGE SHOP
There Is No Substitute For Quality PHONE G 1194
631 FORT STREET . . . VICTORIA, B.C.

Exceptional Values at Mary Constance 784 FORT ST.

LADIES' BRITISH IMPORTED
Coats . . . Suits . . . Skirts . . . Sweaters
English 3-Ply Knitting Wools
PICCADILLY SHOPPE
The Corner, 1017 Government and Fort G 7332

The BAY—Victoria's Modern, Friendly Store

Winging Their Way to The BAY... Glamorous New Paris Millinery!

Direct from the Paris Salon of Master Designer Pierre Balmain via TCA, comes this exciting collection! Model hats with all the cosmopolitan elegance and "Savoir Faire" that is unmistakably Parisian, unmistakably the last word in Fall Fashion! Watch for their arrival! The price will be amazingly low for Paris originals.

BAY Millinery, Second Floor

Hudson's Bay Company.
INCORPORATED 2ND MAY 1670.

Choose From Three Distinctive Patterns

WALLACE STERLING

Serving Pieces Available

★

Rose Point
Stradivari
Grande Baroque

Stradivari . . . rhythm in silver Rose Point . . . the delicacy of lace Grande Baroque . . . old world charm. Come in and see these distinctive patterns—notice their third dimensional beauty.

BY THE SET or INDIVIDUALLY

10% Down
Balance
In Six Months

Two Stores:
1210 Douglas St., G 7611
653 Yates St., E 5521

F. W. Francis LTD.

Follow the Crowds to JEAN BURNS' . . .

FINAL CLEARANCE

SUITS
Summer-weight Gabardines, from 14.95
Wool Worsteds, pastel shades 19.50
Suits for Fall, regular to 59.50 ..... 34.50
Three-Piece Suits. 1 size 12, 1 size 16; regular 49.50 ..... 29.50

Entire Stock of SHORTIE COATS
Reg. to 36.50 6.95 to 15.00

DRESSES
Sizes collectively 12 to 20, 38 to 44.
2.98, 5.95, 7.95, 10.95

Spring and Summer COATS
Regular to 59.50 ..... $15

Gabardine and Glen Check COATS
Regular to 59.50 ..... 27.50

RAINCOATS
Reg. 32.75 Reg. 26.50 Reg. 47.50
19.50 $15 $25

BACK TO SCHOOL SKIRTS
Pastel plaids—ideal for back to school. Reg. 5.98 ..... 3.95

SUITS
Sizes 12 to 18. Reg. to 16.95 ..... $12

Slightly Soiled Grandmere SUMMER SWEATERS
Key neckline. Reg. 4.95 ..... 3.95
Roll collar. Reg. 5.95 ..... 4.95

ALL SALES FINAL

JEAN BURNS
1211 DOUGLAS ST. E 2038

An informal pose of Mrs. Wallace taken in the music room of "Devonia," the family home in Vancouver. Pictures are of her four sons, all in the R.C.A.F. during the war. Richard and Philip, twins, are in the centre, David on the left and Blake, who was killed overseas, nearest his mother.

Mrs. Clarence Wallace Has Friendly Manner, Main Interests, Family, Home

By ELIZABETH FORBES

When Victoria meets a new chatelaine at Government House in October, it will find she has a friendly charm and a natural dignity of manner.

She is tall, stands easily erect, and walks with a long graceful stride.

Her hair is medium brown and cut short in a conservative styling of the prevailing mode. Her eyes, greenish-grey, twinkle understandingly under full rather drooping lids and her smile has a little upward slant at the left corner of her mouth that brings out a shadowy dimple.

Her speaking voice is clear with many warm undertones and a firm, quick hand shake gives one a feeling of being truly welcome.

She says that although she has relatives and friends in Victoria she has not visited the city often, and then adds, "but I know I'd like living there."

A FAMILY WOMAN

I found all this out when I flew to Vancouver this week for an interview with Charlotte Wallace, wife of Clarence A. Wallace, lieutenant-governor-to-be of British Columbia.

I also discovered that Charlotte Wallace doesn't like to talk about herself. But she will talk for any length of time about her family.

And if she comes to Government House next October she is looking forward to introducing that family to the capital city.

Mr. and Mrs. David Wallace, (the former Miss Bobbie Golding, daughter of Mr. and Mrs. E. R. Golding, Vancouver) have two children, Susan, four and Andrew, and Mr. and Mrs. Richard Wallace (the former Joan McKeen, daughter of Senator and Mrs. S. S. McKeen) a small daughter Heather.

There is another son, Philip, who is unmarried.

ROOTS DEEP IN B.C.

Charlotte Wallace talked too, about her attractive Vancouver home "Devonia," far out on the south slope off South Granville Street.

"It was built by Mr. Wallace's father, Andrew Wallace," she told me, "there were no other homes out this way at that time and the grounds extended much farther than they do today.

"Two generations of Wallaces have grown up here," she said proudly, "and now the grandchildren are here so frequently they make a third."

We were sitting in the attractive music room at "Devonia" where wide windows look out across a sun deck to green lawns and beyond to a colorful swimming pool, steam-heated, and a patio with sun umbrellas, lounging chairs and a huge stone barbecue.

Tennis courts spread to the right, bright flower beds to the left, and down the slope at the back of the pool, trees concealed the stables.

"Some years ago we kept riding horses here," Mrs. Wallace said, "polo ponies, too. And the family played polo on a stretch below the stables.

"Now, with so many houses around us, bridle paths have disappeared. The family have given up polo, so we keep the horses up at the shooting lodge."

That shooting lodge is in Silver Valley, in the Pitt River district above Mission. And it is here that many Wallace family gatherings are held during the fishing and hunting season.

"Only please don't say I hunt or fish," Mrs. Wallace admonishes, "I'm afraid I don't do either."

But if she is not sports-minded, Charlotte Wallace has other interests outside her home and family that take her time and energy, foremost among them being the Marpole Infirmary, where she has been an active member of the women's auxiliary since it was formed many years ago.

Once a year "Devonia" is turned over to that auxiliary for a mammoth garden party with proceeds used for work at the infirmary.

"Devonia" has also been opened to many other organizations for charitable affairs.

WAR WORK

During the years of the last war Charlotte Wallace also found time to act as supervisor at the R.C.A.F. Hospital on Marine Drive. (Her four sons were in the R.C.A.F. One, Blake, was killed overseas and another was a prisoner of war.)

Her eyes twinkle reminiscently as she tells you that Mr. Wallace, ("Clarie" she calls him) worked with the Navy League and formed and helped to operate a club for merchant seamen during the war.

"You can see that airforce blue and navy were the colors that predominated around this home during those years," she says.

That was more than true, for the doors of "Devonia were never closed to members of the three services and Mr. and Mrs. Wallace were tireless in entertaining there for homesick young men and women, long miles from homes.

The chatelaine-to-be of Government House was born in Vancouver, Charlotte Hazel Shaw. She grew up in that city, attended Crofton House School, was married there in 1916. And the years of her married life have been spent there.

She is a member of the exclusive Georgian Club, oldest women's club in Vancouver and with her husband belongs to the Royal Vancouver Yacht Club.

CHARMING HOSTESS

At the family home, the Silver Valley shooting lodge, and aboard the Wallace yacht, Wallithy, she has been a charming hostess to personal friends and to many distinguished visitors.

Of recent years she has traveled extensively with her husband. Two years ago on a tour of the British Isles and Western Europe, this year to Jamaica and the British Isles, with many shorter trips to Eastern Canada and United States and to California, thrown in for good measure.

She lists as her hobbies, interior decorating and landscape gardening, and "Devonia" rooms and gardens bear silent witness to her talent for both.

Miss Evelyn Connor who will change her name to Mrs. John William Turkington in a wedding ceremony this month, was entertained at a party shower by Miss Evelyn Roberts, 339 Arnot Avenue. Gifts were wheeled into the room on a decorated tea wagon and corsage bouquets of gardenia and sweetheart roses was presented to the honor guest. Her mother, Mrs. E. E. Connor, and Mrs. J. W. Turkington, mother of the groom-elect, received sweetheart roses. Other guests included Mesdames E. Turkington, M. Roberts, T. Thompson, L. Mottershead, G. Pashley, Pearce, and Misses V. Roberts, G. Pashley, Beverley Bell, E. Pearce and Doreen Robinson and Dorothy Craig.

Miss Edith Ravenhill is receiving congratulations and best wishes from a host of Victoria friend, on the occasion of her 90th birthday. She is celebrating the day quietly with her elder sister, Dr. Alice Ravenhill, 857 McClure Street.

19th Hostess At 'The Castle'

In the 79 years since Confederation in 1871, there have been 16 first ladies in British Columbia. If Mrs. Wallace comes to Government House she will make the 17th.

Prior to 1871 there were two hostesses at "the castle," the first, Mrs. Kennedy, wife of Arthur Kennedy, Governor of Vancouver Island, and the second, Mrs. Seymour, wife of Frederick Seymour, who was governor in 1866 when British Columbia and Vancouver Island became one.

Julia Elizabeth Lady Trutch, an American by birth, was hostess when her husband, Sir Joseph Trutch was lieutenant-governor from 1871 until 1876. Mrs. Albert Norton Richards, Mrs. Clement Francis Cornwall and Mrs. Hugh Nelson, followed in chronological order.

Then came the dainty and petite Mrs. Edgar Dewdney, born in Ceylon and a friend of Lady Macdonald, wife of Sir John A. Macdonald. Mrs. Dewdney was followed by Mrs. Thomas Robert McInnes and she in turn by Lady Lobiniere, wife of Sir Henri Joli Lobiniere.

In 1906, Mrs. Dunsmuir, daughter of an Illinois planter, came to Government House with her husband, James Dunsmuir, the eighth lieutenant-governor of the province.

She was followed by Emma Elizabeth Riley, only daughter of Senator George Riley and wife of Hon. T. W. Paterson, then Mrs. E. G. Prior, Lady Barnard, who was chatelaine during the years of the first world war, and Mrs. Walter Cameron Nichol.

From 1925 until 1931 the nieces of Lieutenant-Governor Randolph Bruce acted as their uncle's hostesses. First, Mrs. Julian Piggott, London, Eng., the former Helen Mackenzie, who was married at Government House during the Bruce regime and then Mrs. Hobart Molson, formerly Miss Margaret Mackenzie. Mrs. J. W. Fordham Johnson was next chatelaine followed by Mrs. Eric Hamber and Mrs. W. C. Woodward.

Mrs. Charles A. Banks has held the position for the past four years.

Now comes Charlotte Hazel Wallace, named "a charming hostess" by her many friends in Vancouver. A British Columbian by birth, and with a sincere interest in people, she should add much to a dignified and gracious station.

Optometrist . . . EYES CHANGE CONSTANTLY

Ronald F. Jeune, B.A., B.Sc.

UPSTAIRS OVER KRESGE STORE

HOURS: 9 to 5.30 P.M. WEDNESDAY, 9 to 1 P.M.

PHONE E 8652 - - EVENINGS BY APPOINTMENT

OF PERSONAL INTEREST

Trio Of Honor Guests At Union Club Luncheon

Mrs. John L. Clay was a luncheon hostess today when her honor guests included a popular bride-elect of this week, Miss Gene Stewart MacMinn, and visitors from out of town, Mrs. E. J. McGrath, Jamaica, and Miss Betty-Lou Horton, Wilmington, Del.

Mrs. McGrath is visiting her parents, Mr. and Mrs. William Torrie, Weald Road, and Miss Horton is staying with her parents, Mr. and Mrs. R. B. Horton, Beach Drive.

Covers were laid for 12 in the Union Club for the occasion.

Miss MacMinn, whose marriage to Lieut. George Coulson McMorris, R.C.N., will take place Saturday afternoon, was honored at a coffee party over the week-end given by her sister, Miss Betty MacMinn, at their home, 2470 Lansdowne Road.

Following the wedding rehearsal, Mrs. E. G. MacMinn, mother of the bride-elect, entertained members of the bridal party at a buffet supper party.

This Friday the bride-to-be will hostess a luncheon at Empress Hotel for her attendants, her sister, Miss Betty MacMinn, Misses Doreen Rust and Maeford Wilson, and Miss Jean Palfrey of Vancouver.

Leave Friday For Mainland To Attend Son's Wedding

Mr. and Mrs. Frank Ireland Sr. 1705 Kings Road, accompanied by family members, leave for the mainland Friday morning where they will attend the marriage, that evening of their youngest son, Mr. James Samuel Ireland to Miss Doreen Mary Campbell. Miss Campbell is the daughter of Mr. and Mrs. Norman McPhee, Vancouver.

The wedding will be held in West Point Grey Presbyterian Church, and a reception will follow at Point Grey Golf and Country Club.

Crossing Friday morning with the groom-elect's parents will be Mr. and Mrs. Gordon Ireland, Mr. and Mrs. Frank Ireland, Jr., Mr. and Mrs. Robert Ireland and Mrs. A. E. Heal.

Mock Tooth Holds Shower Gifts For Miss Wright

Miss Margaret Wright, who will exchange wedding vows with Mr. William George Dempsey later this month, was honored when Mrs. Roland Bradley, 1059 Collinson Street, entertained at a miscellaneous party.

Complimenting the groom-elect, who is entering his final year at University of Washington Dental School, a huge tooth held shower gifts. They were presented by little Gail Randall. Daisies fashioned dainty corsage bouquets for the honor guest, her mother, Mrs William Wright and mother of the groom-elect, Mrs. J. P. Dempsey. Gladioli were arranged througout the rooms, and sweet peas formed a table centre piece.

Other guests invited were Mesdames P. Neilson, E. Smiley, H. J. Shepherd, W. A. Dempsey, J. Richmond, R. Bayliss, A. Randall, E. MacKay, W. Dempsey, F. Silver, G. Randall, E. Fullerton, C. Argall, D. Smith, B. Delahey, W. Tuey, T. Ainscough, D. Grant, J. H. Clay, W. Buckle, and Misses Patsy Dempsey, Margaret MacKay and Shirley Clay.

* * *

Miss Rose Hurry, who leaves shortly to make her home in Ottawa, was honored at a tea hour gathering by Victoria West Ladies' Lawn Bowling Club. A gift of china, from members and friends, was presented to Miss Hurry, by Mrs. E. Pearce, president.

Canon and Mrs. Michael Coleman have been guests in Vancouver of the former's aunt, Mrs. Edgar Casseday, prior to motoring to Regina where Canon Coleman's consecration as Bishop of Qu'Appelle, will take place on Aug. 24. Mrs. Casseday entertained after 5, last week-end, for her guests.

Mrs. R. G. Lammers has come from Prince George to spend two weeks in the city with her mother, Mrs. Hildred Lyne, 2219 Windsor Road, and to attend bride-elect of this month, Miss Margaret Wright as matron of honor. A mid-June bride, Mrs. Lammers is the former Louise Lyne of this city.

A personal shower was given Wednesday evening for bride-to-be of this month, Miss Bev MacPherson, by Miss Gwen Mason, Queens Avenue. Guests included Mrs. M. MacPherson and Mrs. J. Hallam, mothers of the engaged couple, and Mrs. F. Mason, Misses Bobbie Nielson, Olga Leschuck, Joy Keays, Marilyn King, Joan Rodgers, Carmen Hockings and Flo Sutchiffe.

* * *

Mrs. R. D. Travis, 182 Barkley Street, entertained recently for her niece, Miss Beatrice Joyce Lytton, who will marry Mr. Alden Dodge Wheeler this week-end. Mrs. Travis was assisted by Mrs. Gerald Lytton, sister-in-law of the bride-elect. There were corsage bouquets for Miss Lytton and her mother, Mrs. L. C. Lytton. Profusions of roses and snapdragons were arranged throughout rooms and a bouquet of roses centred the tea table. Mrs. Reg. Wenman, sister of the bride-elect, who will attend her as matron of honor, presided at the urns. Guests numbered 20.

Miss Gwennyth Maude Phillips, the bride-to-be of Mr. Donald McKinnon, this week-end, was feted at a shower party given by Mrs. Dan Pearmain, 3740 Kathleen Street, and Mrs. Clifford Hilton. Brightly packaged miscellaneous gifts were hidden in a gay yellow and mauve box for the bride-elect. She received a corsage bouquet of double stocks, heather and rosebuds. Mothers of the affianced couple, Mrs. Newland Phillips, and Mrs. F. W. McKinnon, also received corsage bouquets of stocks. Scarlet geraniums in a cutglass bowl centred the lace-covered tea table where Mrs. V. Atchison presided for the 22 guests. Mrs. Hilton and Mrs. Stan Ralph assisted as serviteurs, and Mrs. Hilton presented an amusing program of games.

do you know your skin is beautiful?

A beautiful complexion is so easy to have because you already have it. MERCOLIZED WAX CREAM reveals this radiant beauty, left hidden by ordinary cosmetics, by gently whisking away dull, complexion-marring skin. You can reveal your own latent loveliness by using the cream that does more for you because of its different beautifying action. MERCOLIZED WAX CREAM helps reveal clearer, smoother, younger looking complexion; shows you how beautiful your skin can be! Sold at cosmetic counters everywhere.

Skin Bleach Beautifier Mercolized WAX CREAM

Colwood Bride

Embossed organza over taffeta fashioned Shirley Ruth Williams' gown for her marriage to Jack Leroy Cameron earlier this month. The daughter of Mr. and Mrs. Herman F. Williams, Colwood, and son of Mr. and Mrs. R. Cameron, 508 Cecilia Road, are making their home at Colwood.—(Photo by Wilfred Gibson)

SHOWER PARTIES

Miss Bankes' Pre-Nuptial Calendar

A party-filled week precedes Miss Vera Bankes' marriage to Mr. James Proudfoot Saturday evening.

Miss Eileen Rhodes, who will attend as bridesmaid, entertained for Miss Bankes, Monday at her home, 1243 Oakmount Road. Gifts were arranged on a coffee table set with white gladioli. Guests included Mesdames F. V. Bankes, mother of the bride-elect; Elise Scrace, Rita Ford, H. K. Bate, A. E. Rhodes, E. W. Rhodes, C. Bellevance, and Misses Margaret Rhodes, Jean Harwood and Helen Burton.

Entertaining for her future daughter-in-law, Mrs. D. J. Proudfoot, assisted by her daughter, Mrs. J. B. Anderson, held a linen shower recently. Miss Bankes and her mother received gardenia corsage bouquets presented by Master John Anderson, who brought in his wheelbarrow decorated in white satin ribbons and Colonial bouquets, and piled high with gifts. Guests included Mesdames E. Harris, J. Kerr, D. Mitchell, B. Marshall, P. Bate, and Misses A. Rhodes, B. Kerr and N. Mitchell.

Mrs. C. A. Richards, 1325 Bond Street, assisted by her daughter, Mrs. A. Crawford, held an evening shower party. Miscellaneous gifts were placed in a salmon pink container, the top decked with multi-toned blossoms to represent a hat. Those attending were Mesdames Dulcie Simpson, Joan Simpson, D. Adames, H. Smith, Margaret Hall and Misses Joan Farthing and Eileen Rhodes.

Mrs. Sherwood B. Marshall was also a party hostess for the bride-to-be.

SOBIE'S Red Tag SALE

Now On! PRICES SLASHED BARGAINS GALORE

SOBIE'S SINCE 1911

1106 DOUGLAS ST. Garden 5642

Be "Bath-Fresh" All Day! use Mum FRAGRANT CREAM DEODORANT Quick . . . Safe . . . Sure

Keeps you nice to be near

MA 361

Ladies' Auxiliary Has Part In Next Month's Gathering

Wives of Greater Victoria's fire chiefs will play a role in the Sept. 5-8 convention here of the Dominion Association of Fire Chiefs.

Mrs. Robert T. Brindle is chairman of the ladies' committee, Mrs Frank W. Briers vice-chairman. Committee members are Mrs. J. Bayliss, Mrs. E. B. Bennett, Mrs. Joseph Law, Mrs. Gilbert Stancombe and Mrs. J. Crowther.

First meeting of the Ladies Auxiliary will be held at 2.30 in the Princess Louise Room, Empress Hotel on Sept. 5. At nine o'clock the same night there will be a dance and water ballet in the Crystal Garden.

Sept. 6 program: Noon, luncheon at Empress Hotel, Duke of Kent Room; 1.30, trip to naval yards and Three-Services College, Royal Roads, tea and refreshments at H.M.C.S. Naden; 8, trip to observatory, Little Saanich Mountain.

Sept. 7 program: 9.30, drive to Butchart's Gardens, starting from Crystal Garden, as guests of Saanich Municipality; 2, drive around city and Oak Bay, starting at Crystal Garden, tea at Oak Bay Beach Hotel at 3; 7, convention banquet in Empress Hotel.

SALT SPRING ISLAND NEWS

Cruiser Trip Precedes Ganges Birthday Party

Birthday party guests traveled from Ganges wharf aboard Dr. A. Francis' cabin cruiser Arandee to the Oak Leaf Island home of Mrs. J. Monk, Ganges Harbor, when she entertained for her daughter Lillian. Music and dancing highlighted the evening. Those attending were Mr. and Mrs. C. Wagg, Mr. and Mrs. J. Carslake, Dr. and Mrs. A. Francis, Mrs. W. Coates, and Messrs. Jack Anderson, Bill Reid and Alan Francis.

* * *

Miss Joan Warburton has returned to her Fulford Harbor home to have a holiday with Mr. and Mrs. D. Pile of Victoria.

Miss Audrey Malcheski of this city is visiting her mother, Mrs. B. Malcheski, at Ganges. She will return in two weeks.

After a vacation at the Ganges Harbor home of her parents, Mr. and Mrs. S. V. Henn, Miss Hazel Henn has returned to Victoria.

Mrs. E. J. Simpson has returned to Victoria following a visit with her brother-in-law and sister, Mr. and Mrs. A. J. Eaton, at Ganges.

Edmonton is the holiday destination of Mrs. P. D. Crofton and her children, Cameron and Catherine, Ganges. They are visiting Mrs. Crofton's parents, Mr. and Mrs. H. M. E. Evans.

Mrs. C. R. Springford has returned to her home on St. Mary's Lake, after a holiday week at Duncan, visiting her son and daughter-in-law, Mr. and Mrs. Ormonde Springford.

Mrs. W. Trelford, Rainbow Road, is in Victoria visiting Mr. and Mrs. F. Atkinson.

Archdeacon and Mrs. G. H. Holmes have left their Ganges home for week-end's holiday at Tofino. They are guests of their son and daughter-in-law, Rev. and Mrs. Arthur Holmes.

Mr. and Mrs. J. R. Sharpe and their two children have come from Halifax, where they have made their home for the past year, to visit Mr. Sharpe's parents, Mr. and Mrs. F. Sharpe at the settlement, Salt Spring Island. They plan to make their home in Esquimalt.

Mrs. R. A. Irwin entertained Monday evening at her home, 3730 Epsom Drive, in honor of August bride-elect Miss Patsy Bayliss. A corsage bouquet of gardenias and violas was presented to Miss Bayliss, and mothers of the young couple, Mrs. W. A. Bayliss and Mrs. N. Smith, had carnations en corsage. Gifts were hidden in a miniature house, and were presented to Miss Bayliss, who sat in a special chair covered with a floral arch. Games were played. Others invited were Mesdames J. Fawcett, J. F. Cameron, D. Duncan, G. Heinekey, H. Knott, R. Shrive, D. Thorburn and Misses Yvonne Taylor, Evelyn Ball, Doreen and Beverley Knott.

BULOVA WATCHES from 24.75

EASY TERMS AT NO EXTRA COST

ROSES JEWELER 1317 DOUGLAS

New Shades for Fall GRESHAM NYLONS

42-Gauge 1.35 Maple Glace, Bandeau, Cinnatan. Sizes 8½ to 11.

45-Gauge 1.65 In the above shades.

B.M. Clarke 711 YATES STREET

Picture It In Your Home

Beautiful Chrome DINETTE SET

Back by popular demand, a smartly designed CHROME DINETTE SET, on our Mezzanine floor. Oval table, with hard-wearing top that won't burn, scratch or mark. Four chairs with air-foam cushions. Approximately as illustrated, and priced at... 147.00

$14.70 DOWN . . . 10 months to pay.

Standard FURNITURE DENNYS OF VICTORIA

Phone B 5111

RIGHT THROUGH—YATES TO VIEW

Teacher Object Of Search

Toronto police believe Alfred Greene, 37-year-old teacher, shown with wife, met with foul play. He dropped out of sight at same time Mrs. Beatrice Reason, former pupil, disappeared. Greene's bloodstained car has been found. —(CP Photo)

BY-LAW BLUES

Aldermen Seek Light In Garage Ruling

Aldermen had the by-law blues at City Council meeting Tuesday.

An amendment was introduced for the gasoline service station closing by-law which council just passed two weeks ago. Ald. Skillings immediately arose to ask why.

The amendment got its initial passage.

"I would think the by-law itself would be defeated by this amendment," he said. "The whole idea was to provide some 24-hour service for the general public. Now the amendment would close the stations Wednesday afternoon, Sundays and holidays."

Ald. Harold M. Diggon explained that the amendment was needed only because of legal phraseology. It called for per- the 24-hour stations Wednesday afternoon, Sundays and holidays."

The change, he said, was required because the city had no right in its by-law to conflict with the already existing provincial government's Weekly Half Holiday Act.

"Do the garages open or close?" asked Ald. Percy B. Scurrah, groping for some light in the wordy amendment.

No definite answer was given to this but the inference was that the workings of the original by-law would not change, only the phraseology.

"Our by-law was drafted by an outside solicitor and I asked the city solicitor if that was not his job," Ald. Skillings said. "He replied no. I asked him if the by-law would hold up in court and here three weeks later there are three loopholes."

Both Mr. Patton and Mayor Percy George took exception to this statement.

"The law has been changed and the provincial government suggested these changes," Mr. Patton said. "It is not a question of being lax and I resent it."

Seek Rezoning For Drive-in Cafe

Re-zoning of property on Quadra Street north of Kings Road and Quadra from apartment to commercial was asked by Ainslie Worthington in a letter received at city hall today.

If the request is granted Mr. Worthington said he planned to erect a drive-in curb service, coffee bar and booths.

Entertain Veterans

Patients at the Veterans' Hospital were entertained by "The Stardusters" dance orchestra, with a program of modern and old time music. Artists were: Mrs. O'Neill, Ernest Coughlan, Douglas Nelson, Jack Jackson, Timothy Sinclair, and guest artist Grace Nelson. Many request numbers were played.

Alderman Scores Navy League Lease

Forrest Shaw Categorically Denies Skillings' Charges

Complaint that Forrest L. Shaw, chairman of Victoria Branch, Navy League of Canada, "tied the city up" for 20 years with regard to Prince Robert House lease, was voiced by Ald. Waldo Skillings at Tuesday's City Council meeting.

A letter was read from Mr. Shaw, a former city solicitor, in which he advised the city that the Navy League's agreement with the city on Prince Robert House could be renewed for another 10 years from March of 1951 if the league so wished.

The city has already advertised the property for sale, after rejecting a $48,000 bid from a holding company said to represent interests of Woodwards Stores Ltd.

"It was too bad council was not advised of this clause before it advertised," Ald. Skillings said.

He told the meeting the Navy League paid $125 a month rent and if the property were in commercial hands, the city would net $2,362 in taxes annually.

"Forrest Shaw was employed by the city and was also interested in the Navy League at the time that lease was drawn up," Ald. Skillings contended. "He was acting in a dual capacity. He certainly did not act in the interests of the city."

"It's my understanding under the Municipal Act, that no council can tie the hands of future councils."

He urged that the city try to revoke the option of lease renewal or "appeal to the Navy League of Canada on a higher level," with a view to presenting a brief at their October conference in Toronto.

Shaw Statement

S. B. Marshall, a director of the Victoria branch of the Navy League, told the Times today that he had been in communication with Forrest Shaw, who is out of the city on vacation, and that Mr. Shaw "categorically denies that he had any connection with the Navy League at the time the lease was drawn."

"Mr. Shaw did not, in fact, join the Navy League until 1946 in any capacity," Mr. Marshall declared. "Nor was he city solicitor at that time, having given up the post in the spring of 1945.

"The lease was actually drawn by Forrest Shaw, on instructions of the then mayor, and was passed by council.

"I feel that it is most unfair that a man devoting his time to public service without remuneration of any kind should be attacked in this way."

By long-distance telephone from Klitsa Lodge, Sproat Lake, Mr. Shaw authorized Mr. Marshall to write a letter to Mayor Percy George protesting the statements of Aldermen Mulliner and Skillings.

Deal On Track Up To Saanich Rules City

The city of Victoria has no power to grant a nine-month option to the B.C. Turf and Country Club Ltd., who have tentative plans for a racing track at Gordon Head airpark.

At its meeting Tuesday afternoon City Council heard a report from City Solicitor A. J. Patton on the matter and aldermen agreed it was not up to the city, but to Saanich to voice opinions and policy first.

"We would expect another municipality to give us that treatment, it's the least we can do," said Mayor Percy George.

Mr. Patton said an option would have to be obtained from the Lieutenant-Governor-in-Council. Secondly, re-zoning of the lands in Saanich would be necessary and Victoria has no power there, he said.

Approval of the Dominion government would have to be obtained by the city and an offer of sale back to the government be made first, he added.

"At the present time the city cannot enter into an agreement with these parties along the lines they have asked for," Mr. Patton said. "However negotiations might be continued to endeavor to meet conditions satisfactory to both parties."

EVERY DAY IT'S ROTTEN EGGS

H. Ellis, 2953 Shakespeare Street, is getting annoyed at the practice of a 10-year-old boy and asked the city police yesterday to talk to the lad. Mr. Ellis said that nearly every day the boy throws paper and rotten eggs at his house.

Arena Costs $1,015,719

Victoria's Memorial Ice Arena has cost the citizens to date $1,015,719, according to a statement showing expenditures on construction and equipment of the arena up to July 31, presented to City Council meeting Tuesday by J. H. B. Watson, comptroller-treasurer.

The city has supplied $978,938 and the arena commission out of its earnings, the sum of $36,780.

Still remaining in the arena by-law bank account is the sum of $23,588, according to Mr. Watson.

"There is neither a deficit nor a surplus showing," he said. "This is just a statement of position."

Included in the statement are disbursements of $32,987 to C. T. Hamilton, consulting engineer for fees and $3,210 for traveling and sundry expenses. A further $10,000 owing Mr. Hamilton is contained in the $23,588 held in the special by-law bank account.

Council Approves Derby On Yates

The Knights of Khorassan were granted permission to hold the annual Labor Day Soap Box Derby on the Yates Street hill from 8 to 12 noon by City Council Tuesday.

J. W. Oosterink, city building inspector, will attend the B.C. and Alberta Chapter of Pacific Coast Building Officials Conference in Vancouver Aug. 25-26.

The city will purchase a steam cleaning unit for $941 and a hoist for $431.

A grant in the amount of 1950 taxes on the Chinese Public school property on Herald Street was authorized for payment.

Thugs Get $4,000

MONTREAL (BUP) — Two bandits escaped with an estimated $4,000 from a west-end branch of the Royal Bank of Canada Tuesday after slugging the manager and firing a shot to ward off pursuit.

The pair, both carrying revolvers but not masked, fled in a car waiting at the side of the bank, situated at Monkland and Harvard Streets.

They entered the building shortly after it opened. One thug headed for the teller's cage and the other ran into the manager's office.

Gretna Green

The notorious Gretna Green marriages in England were performed by the village blacksmith, as a rule, although the tollkeeper, ferryman or any other person could officiate.

George Straith Limited

921 Government St. — G 2322

ANNOUNCEMENTS

A long-play record of march medley, Harry Fryer's Orchestra, just released by London $3.95, in stock at Ryland Huntley's Radiolounge, 2180 Oak Bay Avenue, G 5412. ***

* * *

The following numbers received prizes at the C.C.F. Summer Bazaar: 435, 1594, 3678, 304, 1515. Cake, 503; bird bath and pyjamas held over. Ten consolation prizes claimed. ***

* * *

Hear Rt. Hon. Ernest Brown, C.H., speak on "Peeps at Persons and Precedents in the British House of Commons," tonight at 8 o'clock in Emmanuel Baptist Church. ***

* * *

Dr. Robert Stark, Osteopathic Physician, wishes to announce the opening of his offices—Rooms 212-215, Stobbart Building, Yates Street, Monday, Aug. 21. ***

* * *

Appetizing home-cooked meals at the Mayfair, 1011 Broad St. ***

* * *

Repairs, Alterations, Invisible Mending to all tailored garments. Unqualified satisfaction at Jack Davis Limited, 623 Yates Street. E 5811. ***

* * *

"It is surely high time that medical men who are actually practising the healing art took some active steps to check the great onrush of laboratory and animal experiment which is, in so many respects, threatening the very foundations of practical medicine. Diseased conditions in man cannot be correctly imitated in experimental animals, so why persist in making such experiments, which are sometimes of the most absurd and hopelessly valueless kind?" (From article by Dr. James Burnet, M.A., LL.B., M.D., F.R.C.P.E., published in Medical World). Canadian Anti-Vivisection Society. Membership $1. ***

* * *

A salvage collection for James Bay, Esquimalt and Gorge. E 3413. ***

Important meeting for all milk shippers at Y.W.C.A., 760 Courtney Street, at 8 p.m., Saturday, Aug. 19. Urgent matters. Please attend. ***

* * *

Last call for summer dresses— Any summer dress at the Oak Bay Dress Shop, $10. (Next to Oak Bay Theatre.) ***

* * *

Alcoholics Anonymous. Confidential assistance on drink problems. P.O. Box 1, Victoria, B.C.

BRITISH LEATHER WEEK
AUGUST 14 TO 19

See Our Selection of QUALITY
British Leather
Handbags
Wallets
Billfolds

LUXURY WITHOUT EXTRAVAGANCE

McMARTIN'S

716 YATES ST. G 6613

BRITISH LEATHER WEEK

British Leather in its Finest Form!

World-Famous "K" Shoes
NOW ONLY $14.50

IN SCOTCH GRAIN OR GORSE CALF

Leather lined throughout . . . double and triple soles

We specialize in Wide Fittings for Broad Feet

"K" BOOT SHOP

Importers of Fine English Shoes

Corner FORT and GOVERNMENT STS. PHONE E 6215

British Leather Week

FOR the elegant who recognise fine design; for the well-dressed who are the mirror of good taste; and for the discerning who seek out high quality and things of value—there are always shoes, handbags, luggage and fine things in leather from Britain.

AT
VICTORIA'S LEADING STORES
AUGUST 14th–19th

STOCK QUOTATIONS

TORONTO

(By A. E. Ames & Co.)

	Bid	Asked
Abitibi com.	34¾	35
Do. $1.50 pfd.	24¾	24¾
Aluminum Ltd.	79½	80¾
Do. 4% pfd.	26¾	--
Ashdown A	16¾	17
Beatty com.	10½	11
Bell Telephone	41	41½
Brazilian Traction	22⅛	22⅝
B.A. Oil	30	30½
Do. pfd.	31	31¾
E.C. Elec. 4¾% pfd.	101¾	103
B.C. Power A	12¾	13½
Bruck Mills	17	18
Building Prod.	31	34¾
Burlington Steel	15½	16½
Can. Cement	41½	41¾
Can. Dom. Sugar	20¼	21
Can. Ss. pfd.	39¾	40
Can. Brew.	21½	21¾
Can. Celanese	39¼	40
Can. Indust.	26¼	27
C.P.R.	19½	19¾
Cons. M and S	110	110¼
Cons. Paper	25¾	26
Cosmos Imperial	15	15½
Distillers Seagrams com.	23½	23⅝
Dom. Bridge	46	47
Dom. Foundries and Steel	34	34¾
Dom. Stores	42	43
Home Oil	15¾	15¾
Imperial Oil	26¾	27⅛
Imperial Tobacco	13	13⅛
Do. 4% pfd.	25⅞	26
Inter. Metal A	34	35
Do. 4½% pfd.	104	105
Inter. Nickel	36	36⅛
Inter. Paper	62½	62¾
Inter. Petroleum	10¾	10¾
Loblaw A	32	--
McColl Front. com.	14½	14¾
Do. 4% pfd.	98	98¾
Massey-Harris	29⅞	30
Monarch Knitting	10	13
Montreal Loco.	9⅛	9¾
Moore Corp.	82	83
Nat. Hosiery A	20	21½
Nat. Steel Car	24	24¼
Page Hersey	49	49¾
Powell River	55	55¼
Russell Ind.	19½	19¾
Shawnigan W and P	25	25½
Sicks Brew.	20½	20½
Simpson's A	28½	29
Do. B	24¾	25½
Southam com.	20	21
Standard Chem.	9	9¼
Standard Paving	14½	15
Steel of Can.	27	27½
Do. pfd.	27½	28
Union Gas	15½	16
United Fuel A pfd.	52	53½
Walker G and W	47¼	47¾

(By Hagar Investments Ltd.)

OILS—	Bid	Asked
Anglo-Canadian	510	515
Atlantic Oil	253	255
C. and E. Corp.	785	795
Calvan	490	500
Foothills Oil and Gas	475	480
Home Oil	15⅞	15¾
Okalta	168	175
Pacific Pete.	605	610
Royalite	12¼	1225
MINES—		
Akaitcho	91	100
Amalg. Larder	20	22
Aubelle	6	7
Aumsque	16	17
Aunor	290	310
Barnat	86	89
Bevcourt	37	38
Bidgood Kirkland	4½	5
Bobjo	10½	12
Bralorne	600	670
Broulan	57	59
Buffalo Addison	10	11¼
Buffalo Ankerite	108	114
Bulolo	600	660
Base Metals	44	44½
Campbell Red Lake	230	235
Castle Trethi	135	245
Canadian Malartic	62	64
Central Patricia	60	64
Chemical Research	70	75
Chesterville	72	74
Cochenour Willans	141	150
Coin Lake	12½	14
Colomac	3½	5
Conwest	144	145
Cons. Beatty	43	49
Cons. Duquesne	50	--
Cons. Howed	43	48
Crolnor	40	45
Discovery Yellowknife	36¼	37
Dome Mines	14	14⅝
Donalda	38	39
East Malartic	141	145
East Sullivan	690	695
Elder	39	40
Eldona	24	25
Eureka	43¼	45
Falconbridge	595	600
Frobisher	230	233
Giant Yellowknife	655	660
Gods Lake	30½	--
Golden Manitou	275	280
Harricana	7	9
Hardrock	30	32
Hasaga	28	30
Heva Cad.	6	7
Hollinger	970	1000
Hosco	6½	7½
Hudson Bay Mining	51¾	52
Indian Lake	3½	6
Inspiration	32	35
Joliet Quebec	44	45
Kerr Addison	15½	15⅝
Kirkland Lake	82	84
Labrador	430	470
Lake Dufault	75	77
Lakeshore	970	995
Lake Wasa	58	61
Lamaque	490	525
Leitch Gold	105	110
Little Long Lac	35	36
Lingman Lake	24	--
Louvicourt	15½	17
Lynx Yellowknife	22	23
Madsen Red Lake	203	210
Macassa	205	210
Marcus	12	15
Malartic Goldfields	205	210
McDonald	62	66
McIntyre	35½	37
McKenzie Red Lake	39	42
McLeod Cockshutt	195	197
Moneta	27½	30
Nechi Cons.	57	15
Negus	100	110
Nipissing	92	95
Normetal	405	410
Northern Can.	31	45
Noranda	69	69½
O'Brien Gold	137	140
Orlac	5½	6
New Calumet	170	174
Osiska Lake	107	110
Pamour Porc.	83	86
Paymaster	23	24
Perron Gold	45	--
Pickle Crow	180	185
Powell Rouyn	80	--
Porcupine Reef	52	59
Preston	135	142
Quemont	20¾	21
San Antonio	250	255
Senator	21½	22
Sheep Creek	108	--
Sherritt Gordon	222	225
Silanco	15	16
Sigma	590	610
Slaco Gold	40	42
Sladen Malartic	50	60
Steeprock	340	345
Sullivan	266	270
Sylvanite	115	118
Teck Hughes	245	--
Toburn	28	37
Trans. Cont. Resources	40	45
Upper Canada	184	185
Vetnures	615	640
Wait Amulet	835	845
Wright Hargreaves	175	185
Yellowknife Bear	78	84

In Denmark, 90 per cent of the land is productive and 77 per cent is actually farmed.

Closing Averages

Dow Jones New York index:
30 industrials ... 215.78, up .47
20 railroads ... 62.61, up .51
15 utilities ... 39.14, up .16
65 stocks ... 77.52, up .32
Volume, 1,700,000 shares.

Toronto closing averages:
Industrials ... 252.70, up 2.54
Golds ... 75.66, off .21
Base metals ... 129.24, up .55
Western oils ... 79.91, up .48
Sales, 816,000.

Montreal closing averages:
Industrials ... 165.00, up 1.80
Utilities ... 80.60, off .10
Golds ... 54.16, up .03
Papers ... 509.43, up 9.03
Sales, 390,100.

NEW YORK

(By H. A. Humber Ltd.)

	Close
Allied Chemicals	237
American Can	93
American Tobacco	65½
American Smelter	57¾
American Tel. and Tel.	151⅝
Anaconda Copper	33⅝
Atchison Topeka	121¼
B. and O. Railway	12⅛
Bethlehem Steel	42⅛
Canadian Pacific Railway	17¾
C. and O. Railway	30⅝
Chrysler	67⅛
Con. Edison	28
Du Pont	78
Eastman Kodak	42¾
Erie Railroad	14¾
General Foods	45¾
General Electric	46⅞
General Motors	88
Goodyear Tire	57¼
Great Northern	42
Inlet. Harvester	29¾
Inter. T. and T.	11¾
Inter. Nickel	32⅛
Johns-Manville	39⅞
Loew's Theatre	16
New York Central	14¾
Norfolk and Western	51¼
Northern Pacific	22½
Pennsylvania Railroad	18½
Procter & Gamble	65½
Public Service New Jersey	21¾
Radio	17⅞
Republic Steel	38⅝
Standard Oil California	71⅞
Standard Oil New Jersey	79⅝
Sears Roebuck	44
Socony Vacuum	22¼
Southern Pacific	61⅝
Southern California Edison	33
Southern Railway	40½
Texas Corp.	71⅝
Union Carbide	44⅞
Union Pacific	98¾
United Aircraft	33
U.S. Steel	36½
Westinghouse Electric	31⅞
Woolworth	45¾

VANCOUVER

(By Hagar Investments Ltd.)

OILS—	Bid	Asked
Anaconda	10¼	11
Anglo-Canadian	510	515
Atlantic Con.	47	48
Atlantic	255	--
British Dominion	136	139
C. and E. Corp.	--	790
Calmont	55	58
Central Leduc	167	170
Commoil	90	--
Commonwealth	150	--
Continental Oil	48	50
Dalhousie	31	32
East Leduc	--	25
Federated Pete.	480	495
General Pete.	525	550
Do. A	550	--
Globe Oil	59	--
Hargal	13	14
Highwood Sarcee	10	10¾
Home Oil	1550	1609
McDougall Segur	21½	23
Mercury	12	--
Model Oil	33	35
National Pete.	--	250
Okalta	161	--
Pacific Pete.	600	610
Princess	58	60
Royal Canadian	7¾	8
Royalite	1200	1275
South Brazeau	12¼	13
Sunset	34	37
Superior	92	93
Vanalta	35½	37
Allied	108	110
Polaris	315	--
Calvan	490	505
Del Rio	68	70
Share Oil	9¼	11
Redwater L. H.	--	36
MINES—		
Bayonne Cons.	2	--
Base Metals	44	47
Bralorne	660	--
Bridge River Con.	2¾	2¾
B.R.X. (1935)	4	6
Canuse Cariboo	--	9
Caribou Gold	100	--
Congress	20	--
Cuyuni Gold	16	--
Golconda	20	27
Grandview	17	--
Grull Wihksne	3	3½
Hedley Mascot	25	27
Highland Belle	72	--
Inter. C. and C.	22	--
Island Mountain	--	95
Kootenay Belle	66	68
McGillivary Creek	6	--
Pend Oreille	730	735
Pioneer Gold	235	--
Premier Border	2⅞	3
Privateer	--	10
Quatsino Copper	7½	8
Red Hawke	5	6
Reeves McDonald	330	--
Reno Gold	3	4
Sheep Creek	112	118
Silbak Premier	29	30
Silver Standard	203	205
Taku River	5	--
Taylor Bridge	21	--
Utica	--	5½
Vananda	12½	14
Wellington	4	4⅞
West. Exploration	--	57
West. Uranium	70	72
INDUSTRIALS—		
B.C. Forest Products	415	425
B.C. Turf	50	55
Burrard Drydock A	775	--
Canadian Collieries	--	240
Canadian Western Lumber	550	570
Capital Estates	2350	2400
Coast Breweries	375	380
Alberta Distillers	158	160
H. R. MacMillan A	1250	1300
Do. B	1175	--
Pacific Coyle	70	80
Sun Publishing	1850	1925
Westminster Paper A	8¾	925
Do. B	425	--

MONTREAL

(By James Richardson & Sons Ltd.)

	Bid	Asked
Can. Invest. Fund	--	580
Can. Bank of Comm.	26	26¼
Dominion Bank	25¾	26
Imperial Bank	30	31½
Bank of Montreal	--	28½
Bank of Nova Scotia	41½	41¾
Royal Bank	27½	28¼
Bank of Toronto	40	--
Atlas Steel	11	11½
Abitibi com.	34⅞	35
Do. pfd.	24¾	24⅞
Algoma Steel	17¼	18
Aluminum com.	79½	80½
Do. pfd.	26½	--
Asbestos Corp.	31½	31¾
Bathurst A	33½	34
Bell Telephone	41⅛	41¾
Brazilian Traction	22¼	22⅝
B.A. Oil	30	--
B.C. Forest Prod.	415	425
B.C. Power A	29½	30
Brown com.	5¾	5½
Do. pfd.	108½	109½
Bruck Mills A	17½	18
Do. B	7	7½
Building Prod.	30½	33
Bulolo Gold	650	660
Can. Dom. Sugar	20¾	21
Can. Malting	47	49½
Can. Nor. Power	9⅞	10
Can. Ss. com.	23	24
Do. pfd.	40	40½
Can. Cement	41½	41¾
Can. Breweries	21½	21¾
Can. Bronze com.	25	26
Can. Car and Fdry. com.	13	13¾
Can. Celanese	39¾	40
Can. Dredge and Dock	24¼	26
Can. Ind. Alcohol	10¾	11½
Can. Ind. Ltd.	19¾	19⅞
Can. Loco.	24½	26
C.P.R.	19⅝	19¾
Can. Vickers	13¼	13¾
Cockshutt Plow	16⅝	16⅞
Comm. Alcohol	285	295
Cons. Paper	25¾	25⅞
Consumers Glass	26	--
Distillers Seagrams	23⅜	23½
Dom. Bridge	46	46½
Dom. Engineering	--	61½
Dom. Foundries and Steel	34½	35½
Dom. Woolens	8¼	8½
Dom. Steel and Coal B	21	21½
Dom. Stores	41¼	42
Dom. Tar and Chem.	24½	--
Dom. Textile	11	11¼
Donna. Paper	21½	22
Dryden Paper	22	23
Eddy Paper	17½	18½
Electrolux	14¾	15
Famous Players	14¼	15
Fanny Farmer	31	32
Fleet Aircraft	130	155
Ford of Can. A	54¾	55
Foundation Co.	28½	--
Fraser Co.	30	31
Gatineau Power	17¼	27⅞
Gen. Steel Wares	18½	--
Gypsum Lime	18¼	18¾
Hamilton Bridge	13¼	14
Howard Smith	49	50
Imperial Oil	26⅝	27
Imperial Tobacco	--	13¼
Indust. Accept.	30	31
Inter. Bronze Pwdr.	400	450
Inter. Nickel	35¾	36
Int. Paper	--	63
Int. Pete	10⅞	10¾
Jamaica P.S.	--	12
Lake of Woods	23½	24
Lowney, Walter M.	15¼	15½
Maple Leaf com.	10	10½
Massey-Harris com.	29¾	30
Do. pfd.	30	31
McColl Front. com.	14½	14⅝
MacMillan A	12⅝	13
Do. B	11¾	--
Minn. and Ont. Paper	22⅝	22¾
Mitchell, Robt.	25	27
Molsons Brew.	27	28
Montreal Loco.	19	19¾
Moore Corp.	82	--
Nat. Brew.	30½	31
Nat. Drug	11½	--
Nat. Steel Car	24¼	--
Ogilvie Flour	22	22¼
Page Hersey	48½	50
Powell River	54¾	55
Power Corp.	18⅝	18¾
Price Bros.	89	90
Quebec Power	19	19½
St. Law. Corp 1st pfd.	47¾	49¾
St. Law. Paper 1st pfd.	88	99
Sick's Brew.	20¼	20½
Southam Co.	20	20½
South Can. Pwr.	21	23
Standard Chem.	9	9¼
Steel of Can.	27½	--
Taylor P and C com.	6½	6¾
Do. pfd.	11½	11¾
United Steel	8	8¼
Walker Gooderham com.	47⅝	47½
Westeel Prod.	16½	--
Winnipeg Elec. com.	36	36¾

GRAIN

WINNIPEG

(By H. A. Humber Ltd.)

Oats—	Open	High	Low	Close
October	86½	85¾	84⅞	85¼
December	79	79	78¼	78⅝
May	79⅞	79⅞	79	79
Barley—				
October	125¼	125½	124¾	125¼
December	118½	118⅝	117½	118
May	118¾	118¾	117⅞	118⅛
Rye—				
October	147	147	145¼	146
December	145	145¾	144¾	145¼
May	148¾	149¼	147⅛	149

Cash Grain Close
Oats—No. 2 cw. 89¾.
Barley—No. 3 cw. 147¼.
Rye—No. 2 cw. 144, track 144.

CHICAGO

(By H. A. Humber Ltd.)

Wheat—	Open	High	Low	Close
September	223¾	224¾	222¼	224⅝
December	226⅝	226¼	223½	227⅞
March	228	229¾	227¼	229½
Corn—				
September	152¼	153	151½	152¾
December	143¾	144½	143	144¼
March	145¾	144½	143	144¼
Oats—				
September	76¼	76⅝	75¾	76⅞
December	77¾	78½	77¾	78⅜
March	77½	78¼	77¾	78⅛
Rye—				
September	137	138¼	136	137½
December	140¾	142½	140¼	141½
May	146	147¾	145¼	147¼

CRUISER ONTARIO HOME

The cruiser Ontario returned to its Esquimalt base at 2 this afternoon after a two weeks' training cruise in nearby waters.

During the cruise, the ship paid a goodwill visit to the port of Seattle.

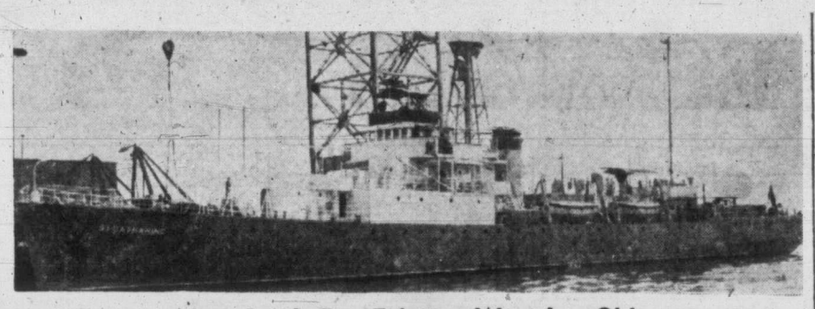

New Look For Frigate Weather Ship

Her silhouette altered considerably following conversion at Sorel, Que., the former navy frigate St. Catherine is preparing to sail from Halifax to Victoria in about six weeks. She will be one of three weather ships to be stationed off this coast. Skipper of ship will be Capt. Sleight, who served on her in wartime. —(CP Photo)

ALBERTA OIL REPORT

Courdasun Well Proves Spring Coulee Locations

By C. V. MYERS

CALGARY—A Turner Valley-type oilfield appeared to be developing in the Spring Coulee area of southern Alberta Tuesday as National Courdasun No. 1 gave up light green oil mixed with drilling mud on drill stem test.

The well tested the 50-foot zone 6,142 to 6,192 feet and got a rise of 200 feet of fluid about three quarters of which was light green crude of the same type as the National Malmberg, three miles to the north.

Core analyses showed the porosity to be much the same as in Turner Valley. In the valley, field drill stem tests often fail to show any results.

Dixon Kelly, managing director of Centennial, said pipe would be set at 6,142 feet and the entire 50-foot zone to 6,192 feet jet acidized. He said the well had proved up a minimum of 50 locations between the Malmberg discovery and Centennial.

The Centennial well is three miles due south of Malmberg.

Neither Kelly nor Hyde would guess at the size of the well but they said there was no doubt that it would be commercial and it might be large.

SURE SHOT

This made the National Calvan Tower well look like a sure shot also. It is situated on the same structure and is about 50 to 60 feet higher than the Malmberg well midway between the two wells and about half a mile to the east.

All wells are located on the same structural trend which runs a distance of more than 20 miles from the Montana border into the Blood Indian reserve southwest of Lethbridge.

The structure was being tested 11 miles to the southeast of Malmberg by National Cordasun Milk River No. 1. The Milk River well hit the lime at 5,162 feet Tuesday afternoon.

The National Calvan Tower well was ready to resume drilling at 5,745 feet Tuesday night. It was slated to start coring late Thursday or Friday morning.

MARKET REVIEW

Stocks Rise On Major Exchanges

TORONTO — Steady buying pulled all groups higher on the Toronto Stock Exchange. Most gains were held to fractions in the industrial list, which touched a 13-year high.

MONTREAL—Prices increased steadily near the final hour on the Montreal Stock Exchange and curb market. The market moved hesitantly in the early hours, but improved considerably as the session progressed.

NEW YORK—A rising stock market picked up momentum in the afternoon. Demand for railway issues started the market on its way after a period of morning hesitancy. Buying soon spilled over into other groups, notably aircraft and oils.

LONDON—Less favorable war news from Korea led to a continued rise in tin prices to all-time records.

Rubber rallied sharply. Japanese bonds, gold shares and some other sensitive sections of the London Stock Exchange turned easier.

O.C. Cricket

LONDON (Reuter) — Results in county cricket play today:

Leicestershire 285; Derbyshire 9 for none.

Worcestershire 163 for six; Gloucestershire to bat.

Lancashire 281; Hampshire 19 for none.

Sussex 282 for three; Northamptonshire to bat.

Somerset 173; Middlesex 72 for one.

Nottinghamshire 117; Warwickshire 164 for eight.

Kent 100; Yorkshire 178 for three.

Combined Services 276 for nine; Essex to bat.

Boy On Motorbike Injured In Crash

A severely cut lip and bruises were suffered by Marcus Bell, 15, of 742 St. Patrick Street, Tuesday night when the motorcycle on which he was a passenger was in collision with a car at Linden and Oxford Streets.

He was treated at Jubilee Hospital.

Police said the motorbike was driven by Barrie Brinkworth, 16, of 2481 Central Avenue, and the car by Guy Garlick, 2061 Granite Street. Damage was estimated at $75 to the car and about $15 to the motorbike.

MILITARY ORDERS

75 (B.C.) H.A.A. REGT. R.C.A.

Parades: R.H.Q. and 160 Bty., Friday, 2000 hrs. 155 Bty., today, 2000 hrs. 156 Bty. at Sidney, Thursday, 2000 hrs.

Small arms training in rifle, Bren, L.M.G. and Sten machine carbine in now being carried out, to qualify all ranks before firing at Heals Rifle Range. Firing will probably take place on following Sundays, Aug. 27, Sept. 1, Sept. 24.

Lumber Exports Keeping Ogden Point Dock Busy

Close to 4,000,000 board feet of Vancouver Island lumber will be loaded aboard freighters for various parts of the world at Ogden Point and Cowichan Bay during the next five days.

The Greek freighter Nicolaos G. Kulukundis, which arrived in port Monday, is undergoing repairs to her rigging at Victoria Machinery Depot before proceeding to the Outer Wharf to load 817,000 board feet of lumber destined for South Africa and Portuguese East Africa.

Another Greek vessel, the Tanagiotis Coumantaros, is due Thursday to load 870,000 feet of lumber for the U.S. Atlantic seaboard.

The British freighter Caledonia Monarch is expected the same day to take on 400,000 feet of lumber for the United Kingdom.

Fourth vessel coming to Victoria to load lumber this week is the Greek freighter Crete, expected about Friday.

Three ships scheduled to load at Cowichan Bay this week are the Lake Kamloops, to take on 700,000 board feet for the Atlantic seaboard; the Lake Chilliwack, to load 365,000 feet for Belgium, and the Langleygale, to carry 300,000 feet to the United Kingdom.

Death Said End Of Karen Revolt

RANGOON (Reuter)—Military quarters here Tuesday said they believed the death of Sau Ba U Gyi, Karen rebel chief, meant an end to the 14-month-old rising by Karen tribesmen in Burma.

The Karen chief was killed with Capt. Davis Vivian, former British army officer, and an English adviser named "Baker," in a battle with Burmese government forces in a village near the Siamese frontier.

Betrayed by Karens loyal to the central government, they were surprised while completing plans to flee to Siam on elephants.

Safe With Crew

WINNIPEG (CP)—An R.C.M.P. plane, missing two days in the far north with four men aboard, has been located safe at Cape Smith on the east coast of Hudson Bay.

Superintendent E. H. Terlson said "Everything is okay—they just came down to sit out bad weather."

Compare it for Economy – Performance – Value and you'll choose
HILLMAN $1599 Sedan with 4-Door De Luxe standard equipment
JAMESON MOTORS LTD.
740 BROUGHTON ST. (just down from the Royal) G 8353

A. E. Ames & Co. Limited
Investment Securities
Royal Trust Building • 612 View Street, Victoria, B.C.
Telephone: E 4171
TORONTO MONTREAL WINNIPEG VANCOUVER NEW YORK LONDON, ENG.

CANADIAN INVESTMENT FUND
Ask your Investment Dealer or Broker for details and prospectus.
CALVIN BULLOCK, LTD.

BONDS STOCKS GRAIN
Established 1857
COMPLETE QUOTATIONS AND STATISTICAL SERVICE
JAMES RICHARDSON & SONS
Government at View Telephone Garden 1138

1 DAY SPECIAL EXCURSION TO PORT RENFREW
On the West Coast of Vancouver Island to Attend
"PORT RENFREW LOGGERS' SPORTS"
SATURDAY, AUGUST 19, 1950
Leave Victoria At 8.30 a.m. Arrive Victoria 9.25 p.m.
Return Fare $4.25
Enquire at our Depot
VIA The Island Scenic Lines

Salt Spring Island
FERRY SERVICE
SUMMER SCHEDULE EFFECTIVE MAY 20
Daily Except Wednesday

Lv. Fulford	Lv. Swartz Bay
8.15 a.m.	9.15 a.m.
10.00 a.m.	11.00 a.m.
4.00 p.m.	5.00 p.m.
6.00 p.m.	7.00 p.m.

WEDNESDAY SERVICE ONLY
8.15 a.m. 6.15 p.m.
Gulf Islands Ferry Co. Ltd.
E 1177

Excursion to Seattle By TCA
8-Day Limit - $9.20
Till August 31
Phone Beacon 5141

This is British Leather Week

And here at Diggon's you'll find the best in lovely leather, true British craftsmanship and quality in handbags, wallets, brief cases, address books and scores of forms of leather goods.

FREE— Get your booklet on Leather, how it's handled in every stage.

BOOKS by Local Authors
"TURVEY," by Earle Birney ... $3.25
"THE WESTERN ANGLER," by Roderick Haig Brown ... $3.00
"ESQUIMALT," the place of shoaling waters, by Leigh Burpee Robinson ... $1.50
"THOUGHTS AND BYEGONE MEMORIES," by Dorothy M. Pecknold ... $1.00
THE ARISTOCRAT travel guide of the Pacific Coast from Vancouver to Mexico, $1.25

CHRISTMAS IS COMING!
and we have on hand already racks of cards for your early choice, English, Swiss and Canadian calendars and everything in wrapping paper and ribbon.

Diggon's!
DIGGONISM: It's as hard to find a needle in a modern girl's hand as it is in a haystack.
GOVERNMENT AT JOHNSON

CAMPERS
200 ONLY — ALL NEW WOOL SILVER GREY
BLANKETS
60x84 inches
$3.95 Each
Come and Browse—Always Something Different
CAPITAL IRON & METALS LTD.
1824-1832 STORE STREET G 2434 - G 8441

TRAVEL FASTER From VICTORIA To UP-ISLAND POINTS
DAILY EXCEPT SUNDAY
Passenger and Air Shipments on All Flights
QUEEN CHARLOTTE AIRLINES
For Information and Reservations, contact C. & C. Transportation Co. (Q.C.A.) — Empire 6321 or Capitol Travel Service Beacon 1421

Summer Schedules now in effect!
and a warm welcome awaits you in the United States
*VICTORIA TO SEATTLE
Leave Victoria, 5:15 PM—Arrive Seattle, 9:30 PM
SIDNEY TO ANACORTES
Leave Sidney, 10:30 AM, 4:15 PM
Arrive Anacortes, 1:35 PM, 7:15 PM
Via the scenic San Juan Island Route
*One Day Excursion to Port Angeles
MONDAY THRU FRIDAY
Leave Victoria, 8:15 AM or 12:35 PM. Arrive back Victoria, 11:45 AM or 4:15 PM
Round Trip Fare, Adults $1.70—Children (5 thru 11 years) $1.00
All times shown are Pacific Standard Time
*THESE TRIPS MADE BY THE LUXURY LINER M.V. CHINOOK
BLACK BALL LINE
PUGET SOUND NAVIGATION CO.
814 Wharf Street • Victoria, B.C. • Phone Empire 8222

LOW COST
BETTER RESULTS

TIMES WANT AD SECTION

B 3131 — 8 a.m. to 5.30 p.m. Daily except Sunday
B 3132 — 5.30 p.m. to 8 p.m. Except Sat. and Sun.

Victoria Daily Times

Published every afternoon except Sunday by the Times Printing and Publishing Co., Ltd., 630 Fort Street, Victoria B.C.

Subscription price: Daily by carrier. $1.25 a month. Daily by mail in Canada except by airmail: One year $12.00; Saturday by mail in Canada except airmail, $5.00 per year.

Authorized as second-class mail. Post Office Department, Ottawa.

Representatives: United States, Henry De Clerque Inc., Tribune Tower, Chicago, Ill., U.S.A.

Great Britain: Clougher Corporation, 26 Craven Street, London, W.C.2.

In the event of a typographical error advertising goods, properties, merchandise, etc., at less than the proper prices the Victoria Daily Times will furnish letters to advertisers stating the correct prices, but goods may not be sold at the price printed in error and the difference charged to this newspaper.

All births published in the Victoria Daily Times will be broadcast free of charge over Radio Station CKDA on the 10 p.m. Times news broadcast.

VITAL STATISTICS

BIRTHS

CLIFF—Mr. and Mrs. George G. Cliff, 1623 Cook Street, announce the birth of a son, Harold Gordon, at the Royal Jubilee Hospital on Tuesday, Aug. 15, 1950.

CORNOCK—Mr. and Mrs. J. J. Cornock, 1143 Rockland Avenue, announce the arrival of their baby daughter, Suzanne Louise Marie, at St. Joseph's Hospital on Monday, Aug. 14, 1950. Weight eight pounds, eight ounces.

DUNCAN—To Mr. and Mrs. Gordon J. Duncan, 504 Linden Avenue, on Tuesday, Aug. 15, 1950, at St. Joseph's Hospital, a son, David James, eight pounds, two ounces.

ENGAGEMENTS

McPHEE—IRELAND

Mr. and Mrs. Norman McPhee, 3373 West 7th Street, Vancouver, announce the engagement of their daughter Doreen Mary Campbell to Mr. James Samuel Ireland, youngest son of Mr. and Mrs. Frank Ireland, 1705 Kings Road, Victoria. The wedding will take place Friday, Aug. 18, 1950, at West Point Grey Presbyterian Church, 12th Avenue and Trimble, Vancouver, B.C.

DEATHS

CHARLOTTE CAMERON

Passed away in Victoria on Aug. 13, 1950, Charlotte Cameron, of 1221 Sunnyside Avenue, in her 72nd year; born in Waverly, N.S., and a resident here for the past 40 years. She leaves one son, Kenneth, of Victoria; one son and daughter-in-law, Mr. and Mrs. Kermit Cameron, of Victoria; one grandson, David Cameron; two nieces, May and Irene Howlett of Toronto; also one sister and brother-in-law Helen and Andrew Crooks, of Halifax, N.S. Funeral services will be held on Thursday afternoon, Aug. 17, 1950, at 1.30 in McCall Brothers' Floral Funeral Chapel, Rev. S. V. H. Redman officiating. Interment in Colwood Burial Park.

REV. CANON FRED COMLEY

On Monday, Aug. 14, the Rev. Canon Fred Comley passed away in Victoria. He was born in England and came to British Columbia 44 years ago and has been actively engaged in the work of the Church of England in this diocese. He is survived by a niece, Mrs. Mabel Aldridge of Royal Oak; a brother-in-law in England, as well as several nieces and nephews in England and Hamilton, Ont. Funeral services will be conducted by The Lord Bishop of Columbia, assisted by the clergy of the diocese in Christ Church Cathedral on Thursday, Aug. 17, at 3 p.m. Chaplin's are in charge of arrangements.

NG DONG HOK

Passed away at the Royal Jubilee Hospital on Aug. 15, 1950, Ng Dong Hok, aged 76 years; born in Canton, China, and a resident of Victoria for the past 40 years, late residence 1810 Government Street. Survived by his wife Wong Shee and two sons, Ng Soy of Canton, China, and Ng Kim Duck of 1810 Government Street, Victoria. Funeral services will be held in the Memorial Chapel of Chimes of the Sands Mortuary Limited, on Saturday, Aug. 19, 1950. Interment in the Chinese cemetery.

OLIVE ELIZABETH MULLIN

On Sunday, Aug. 13, 1950, Miss Olive Elizabeth Mullin passed away in Victoria. She was born in Brampton, Ont., the daughter of Dr. John Turner Mullin and the granddaughter of Peter Rothwell Lamb of Toronto. She is survived by a brother, Dr. Albert Mullin of Sarnia, Ont. Funeral services will be conducted by the Rev. F. Pike on Thursday, Aug. 17, at 1.30 p.m. in Chaplin's Funeral Chapel, followed by interment in Royal Oak Burial Park. No flowers, by request. (Toronto and Brampton papers, please copy.)

MARY ANN H. PEASE

Passed away on Aug. 15, 1950, at the family residence, 2840 Cadboro Bay Road, Mary Ann H., aged 80, beloved wife of William B. Pease; born in County Cork, Ireland, and a resident of this city for 32 years. Besides her husband, she leaves two daughters, Miss Elizabeth M. Pease, at home, and Mrs. T. P. (Dora) Crowther of West Vancouver, B.C.; one grandson, William Crowther of North Vancouver, B.C.; one granddaughter, Mrs. D. A. (Ann) MacDonald of Taber, Alta.; also two sisters; and many nephews and nieces in Canada. Mrs. Pease was a member of Bishop Cridge Chapter, I.O.D.E. Funeral from Hayward's B.C. Funeral Chapel on Friday at 3.15 p.m., followed by cremation. (Vancouver papers, please copy.)

MARGARET RALPH

Passed away at the Royal Jubilee Hospital on Aug. 15, 1950, Mrs. Margaret Ralph, aged 68 years; born in England, and a resident of Saanich, B.C., for the past 36 years, late residence, 930 Inverness Road. Survived by her husband, Thomas, at home; five sons, Herbert, David, Stanley and Walter of Victoria, Reg at Whitehorse; two daughters, Mrs. C. (Margaret) Rich of Sidney, B.C., and Mrs. T. (Mary) Copley of 575 Kenneth Street; also 17 grandchildren; two sisters, Mrs. James Newton and Mrs. William Tyson; one brother, Mr. Percy Mackereth, all of Victoria. The late Mrs. Ralph was a valued member of Douglas Street Baptist Church for many years. Funeral services will be held in the Memorial Chapel of Chimes of the Sands Mortuary Limited, on Friday, Aug. 18, 1950, at 2 p.m. Rev. F. W. McKinnon will officiate. Interment in the Royal Oak Burial Park.

To assist our readers in preparing "In Memoriam" Notices, the Times has compiled a group of appropriate wordings and suitable verses. Telephone Beacon 3131, or call in at the Times office for understanding assistance.

IN MEMORIAMS

STRANIX—In loving memory of our dear husband and father, William H. Stranix, who passed away Aug. 15, 1949:

The years may wipe out many things,
But this they'll wipe out never,
The memory of those happy days
When we were all together.
We think of him in silence,
His name we oft recall,
But there's nothing left to answer
But his picture on the wall.
Just when his life was brightest,
Just when his hopes were best,
God called him from among us,
To a home of eternal rest.

—Ever remembered by his loving wife and family.

1 FUNERAL DIRECTORS

McCALL BROS.
"The Floral Funeral Chapel"
David M. McCall — James M. McCall
Graham E. McCall — Torrey A. McCall
(And Associates)
1400 Vancouver Street — Phone G 2012

THOMSON FUNERAL HOME
Est. 1911 — Formerly of Winnipeg
Geo. P. Thomson-J. L. Irving
Geo. A. Thomson.
PERSONALIZED SERVICE
1625 Quadra Street — Phone G 2612

SANDS MORTUARY LTD.
"THE MEMORIAL CHAPEL OF CHIMES"
Distinctive Service at Reasonable Charges
The Sands Family and Associates
QUADRA AT NORTH PARK
Day and Night Service — E7511

Quiet Dignity at Moderate Cost
CHAPLIN'S FUNERAL CHAPEL
(Formerly Curry's)
PHONE GARDEN 5512
Opposite Christ Church Cathedral

• HAYWARD'S •
(B.C. Funeral Co. Ltd.)
EST. 1867
734 Broughton Street
Phone Empire 3614

2 FLORISTS

THE POSY SHOP
KEN ROBINSON, FLORIST.
G 5422 — Pemberton Building

CALL Day or Night—Beacon 3331 SWEETHEART FLORISTS. Free Delivery.

WOODWARD FLORISTS
Funeral Designs. Fresh Cut Flowers.
619 FORT STREET. — G 5614

Creators of Distinctive Floral Designs.
THE ISLAND FLORIST
755A Yates Street — E 0743

BROWN'S VICTORIA NURSERIES
We Grow Our Flowers
618 View Street — G 8612, G 3521

JUBILEE Florist, near Jubilee Hospital. All floral designs. Empire 9311.

DESIGNS for all occasions. Pollock Florists, 1315 Douglas Street. Garden 5215.

3 MONUMENTS

ESTABLISHED 1896.
CURBINGS, Markers, Tablets and Monuments. STEWART MONUMENTAL Wks., Ltd., 1401 May Street. Garden 3452. tf

4 COMING EVENTS

ATTENTION! Victoria Whist and Bridge Club, 1417 Government Street, Westholme Hotel, Wednesdays, progressive whist, 8.30 p.m.; first prize $7, second $4, third $2, fourth $1, also five extra grocery prizes. 25c admission. Empire 8033.

GARDEN party at home of Maj.-Gen. G. R. Pearkes, V.C., M.P., and Mrs. Pearkes, 1268 Tattersall Drive, Saturday, August 19, 2.30 to 5 p.m. Home and garden produce, games, contests, teas. Cook-Maplewood bus to door. Saanich Progressive Conservative Association. 3-41

BINGO, tonight, 8 o'clock, James Bay Community Centre, corner of Dallas Road and Pilot. 1-39

ATTENTION! Bingo every Thursday night, commencing August 17, at Boilermakers' Hall, 802 Esquimalt Road, 8 p.m. Sponsored by the Ladies' Auxiliary Esquimalt Legion. 2-40

OAK Street Park, closing August 18, at 7 p.m. Entertainment for all. Refreshments. Proceeds for park equipment. 3-40

DANCE, Goldstream Hall, every Friday, 10 to 1.30; Lucky Strikes' orchestra. 3-41

SEE "Pookie" the wonder dog sing and play the piano, Wednesday, Aug. 16, at 7.30 p.m., Vancouver Island Dog Fanciers' Association All-breed Sanction Show, Club Sirroco, 1037 View Street. Admission 25c. Garden 8846. 4-39

AN OLD-TIME DANCE
Crystal Garden Lower Ballroom, every Saturday; Homesteaders' orchestra; 9-12; 50c. Beginners' class, 8.30. All welcome.

McMORRAN'S Seaside Dancing Pavilion, Cordova Bay. Dancing by the sea every Saturday night, 9 to 12, featuring Stan Cross and his orchestra. Admission 75c. Tombola prizes. tf

DANCE to Stewart's Orchestra every Wednesday at Britannia Auditorium, on Arenaway, 9-12. 50c. Beginners also welcome! tf

OLD-TIME DANCE
Every Saturday night, Fraser Street Hall. Mrs. Bowe's orchestra — Admission 50c.

5 LOST — FOUND

LOST—Small, round, gold Omega watch with bracelet. Phone Garden 9923. 3-41

LOST—Man's wrist watch. Phone Empire 2193. 1-39

LOST—From back of Hudson's Bay delivery truck, one dark brown mohair chesterfield chair, Foul Bay-Haultain area. Reward. Call Empire 7111, delivery department. 3-41

LOST—Glamour pin (two flowers) in town or at Royal Theatre, Monday afternoon; treasured keepsake. Reward. Phone Empire 8005. 3-41

FOUND—An earring, in Fairfield district. Phone Empire 9936. 1-39

LOST—Monday, picture of Standard Bearers (Lodge). Please phone Garden 2191. 1-39

LOST—Brown leather purse, in cab or between Glen Court and Yates Street, containing birth certificate and pictures. Phone Empire 8230. 3-41

LOST—Saturday night, off Trial Island, two flat-bottom skiffs. Reward. Garden 7449. 3-39

LOST—Friday, Brownie camera, on seat in Beacon Hill Park. Reward. Garden 5265. 3-39

A BLUE "Budgie," band on foot, vicinity Dalhousie and Musgrave. Phone Empire 1259. Reward. 3-38

SWIFT and sure traveling is done daily by Times Classified Ads. In a few hours they deliver your sales message from one end of Victoria to another. Phone B 3131.

6 PERSONAL

SCRIPTURE TEXT FOR TODAY
"THEY that wait upon the Lord shall renew their strength." Isaiah 40:31.

I John H. Pollard, 1621 Quadra Street will not be responsible for any debts contracted in my name, on and after this date without my written consent. (Signed) John H. Pollard. 3-39

SEND your children to Happy Valley Farm for a good time with lots of animals, including a gentle Shetland pony. Belmont 112X. 34-52

7 BUSINESS PERSONALS

SKINNY men, women! Gain five to 15 lbs. New pep, too. Try famous Ostrex Tonic Tablets for double results; new, healthy flesh; new vigor. New "get acquainted" size only 60c. All druggists. 3-41

FOR keeping your woolens like new, wash them in Zero soap. Nothing like it. $1.25 at the Beehive, Fort Street.

WE FIX THEM
Clocks, Sewing Machines and All Household Appliances. For that annoying repair job
LET "OLD BILL" FIX IT
CALL GARDEN 2813
26-40

COOKIE SPECIAL
Fine quality Cookies, 3 doz. 25c. Lansdell's Bakery, Hillside at Quadra. Empire 3010.

HAND-WOVEN men's all-wool ties, $1.50, plaids and solid colors. The Beehive Wool Shop, 613 Fort Street.

EXPERT remodeling on fur coats. Capes $35. 1030 Fort Street. Empire 6570. 26-63

TRIM-FIT dressmaking and tailoring. Do you take pride in your clothes? If so, have your sewing done by an expert in dressmaking, tailoring and alterations. All work guaranteed. Phone Empire 9458.

A SHOP you'll want to tell your friends about. Fine gifts for all occasions, all hand-made, yet reasonably priced. B.C. Craft House, 884 Fort (near Quadra) Garden 1569.

INVISIBLE MENDING
Expert Alterations and Repairs
Pick-up and Delivery
Mrs. A. GARLAND
3138 Alder Street — Phone G 6451

THE Clock Shop, 1052 Fort Street, wishes to announce that they will be closed from August 7 to 21 for holidays.

NEW location—English Needlework Shop, 1314 Government Street. Needlepoint canvases, 55c to $25. Beacon 6842.

A PROFESSIONAL RECORDING
is available at Audi-tone Recording Studios. We will come to your home to record your voice, etc. Under no obligation. Open night and day.
568A Yates Street — G2813

TROUBLED?
Let Victoria's only licensed and bonded detective agency help you with modern methods and equipment. Associate offices in all principal cities of the world. Advice free and confidential.
NATIONAL INVESTIGATION AGENCY LIMITED
749 BROUGHTON ST. — Garden 2814

A CLOTHESLINE pole for the little lady, installed and cemented in. Guaranteed workmanship. Empire 6322.

GOOD new and used clothing, bought and sold. The Bazaar, 1317 Broad Street. Beacon 2814. tf

SHOTBOLT'S compound balsam of honey for coughs and colds. Shotbolt's Drug Store, 589 Johnson Street. x

ISLAND Furriers. Guaranteed repairs, storage. Mrs. Corlett, 816 Humboldt. Beacon 2212. tf

Ambassador Home Service
CHESTERFIELDS—CHAIRS—RUGS
Cleaned in your own home. All work guaranteed. Ready for use the same day.
Our Special Formula Cleans, Disinfects, Demoths
B 5532

BOOKS bought, yes and sold. The Haunted Bookshop, 845 Fort. Beacon 1427.

EXPERT alterations, remodelling, invisible mending. 1030 Fort. Empire 6570.

HAVE you old jewelry or silverware that you would like to use again? Let BIRKS repair department renew your treasured possessions. BIRKS specialize in repairing and make over jewelry, replating and repairing silverware and repairing fine china. Estimates gladly submitted. Baby shoes, metalized from $3.00 each, $5.00 the pair.
BIRKS, Jewelers
706 YATES AT DOUGLAS — Phone B4241

KEEP YOUR NEW CAR NEW LONGER
SEE
DAVIS MOTORS
ABOUT
UNDERSEAL TREATMENT
This rubberized coating is sprayed on the underside of your new car to keep it new longer. Guaranteed for the life of your car. Call in for an underseal treatment this week.
Your PONTIAC, BUICK, VAUXHALL, G.M.C. TRUCK Dealer
DAVIS MOTORS LTD.
G8154 — 900 FORT STREET — G8154
"THERE IS NO BETTER PLACE FOR SERVICE"

TRUSSES correctly fitted. We stock popular types, all sizes. Private fitting room. Cunningham Drug, FORT and Douglas Garden 8091.

HAVE you a mortgage or an agreement for sale that you receive monthly payments from and are anxious to sell to realize your cash? Phone G0305. Ask for Mr. Smith or Mr. Spencer for appointment or they will call at your home at your request. Financial Survey Limited, 1324 Government Street.

FOR PICTURE FRAMING . . . DIGGON'S

SWEATERS, lingerie, china, gifts. Doris Goodfellow, 715 View. Garden 0631.

8 BEAUTY SALONS

OAK Bay Beauty Salon. Exclusive, individually styled cutting. 1505 Wilmot Place, Oak Bay Beacon 2833.

GET your hair in a holiday mood. Zotos Cold Permanent makes your hair easier to handle. Avalon Beauty Salon (upstairs above Kresge's). Phone Empire 0522.

VOGUE Beauty Salon, 171 View Street. Beacon 1112. Hair cutting and styling. All types of permanent waving.

MRS. WAYMAN of London, for Eugene and Zoto permanents at La France Beauty Salon. Garden 7443. tf

PERMANENTS given in your home. Bill Atkinson. Beacon 7325.

8 BEAUTY SALONS (Continued)

SUSSEX BEAUTY SALON
706 BROUGHTON ST.—For Appointment Please Phone Empire 5115. x

NEW permanents, fine hair a specialty. Bobette Beauty Salon, Room A, Campbell Building. Garden 6852.

ACT now for our two-for-one specials in permanent and cold wave. New Ray Beauty Shoppe, 833½ Fort. Garden 3644

TRU Art Beauty Salon—Permanents a specialty; test curls given. Mary Olsen, 1036 Fort Street. Empire 3234.

2 FOR ONE PERMANENTS!
Choice of cold wave or machine. Bring a friend and divide the cost.
LA FRANCE BEAUTY SALON
715 View Street — Garden 7443

9 CATERING

CATERING—In pleasant surroundings for weddings, banquets, cocktail parties, tea, showers, etc. Beacon 1737.

10 BUSINESS CARDS

BULLDOZING

EVANS, COLEMAN & JOHNSON BROS. LIMITED
For BULLDOZING and SHOVEL WORK
900 WHARF STREET — Phone B 3105

BULLDOZING. Experienced operator. Reasonable rates, free estimates. J. D. Thompson. Phone Garden 3850. tf

ALL types building and loading, clay, stumps, etc. W. & R. Trace, Garden 5925.

BULLDOZING, land clearing, road grading, excavating, backfilling. The right machine for every job. John D. Kissinger Jr. Day, Empire 8425; night Beacon 3947.

DRAUGHTSMEN

PROFESSIONALLY drawn plans. V. L. Burr, studio of house design, 2020 Douglas. Beacon 2244.

GUNSMITHS

DAVE MECREDY
GUNSMITH
904 GORDON STREET — B6613

PHOTO ENGRAVING

PHOTO ENGRAVING
Half-tone and Line Cuts
TIMES ENGRAVING DEPARTMENT
Phone Beacon 3131

PLASTICS

NOTHING BUT THE BEST IN PLASTICS
SIGNS—STORE FIXTURES—DISPLAYS
CUSTOM FABRICATION
INDUSTRIAL PLASTICS
G 5814 — 1415 Store St.
(Opp. E. & N. Depot)

PRINTING

ACME Press Ltd. Wedding invitations, neatly and correctly printed. Empire 2821. 812 Broughton, opposite Royal Theatre.

11 PROFESSIONAL DIRECTORY

ACCOUNTANTS

CAPITAL BOOKKEEPING SERVICE
1123 VANCOUVER STREET
Complete Accounting and Auditing for Small Businesses
Phone: Office B 4351 — Evenings Mr. WHYTE, Beacon 6736

CHIROPRACTORS

JOHN M. STURDY
"Specific Chiropractor"
Neurocalometer
1123 Blanshard — Empire 5034

HOSPITALS—NURSING HOMES

CLOVELLY Private Hospital Ltd. Fully staffed graduate nurses. Medical convalescents, chronics. 1196 Clovelly Terrace. Empire 7814. tf

OAK Lodge private hospital. Medical, convalescent and chronic patients; fully-trained nursing staff on duty day and night. 4036 Quadra. Beacon 6831.

LIGHTER—SHAVER—SERVICE

RONSONS REPAIRED
while you wait at Kilburger's, 703 Fort Street. Rapid Remington shaver service.

MUSIC — DANCING

REX SCHOOL OF POPULAR MUSIC
Don Partridge, Manager and Teacher
568A Yates Street — Phone G5031

FINEST vocal tuition. Formerly Hamburg Conservatory, Toronto. Florence Gunn. Garden 2062. tf

SCHOOLS

ROYAL Business College, 1400 Broad Street. Garden 8016. Maurice Tozer. tf

BE prepared! Business, secretarial, radiotelegraphy, civil service course. Day and night classes. Sprott-Shaw School.

OPTICIANS

MAYCOCK OPTICAL
New prescriptions filled accurately. Broken lenses and frames replaced promptly. Reasonable charges.
1216 BROAD STREET
ROOM 101 — Phone G7651

PATENT ATTORNEYS

MARKS & Clerk, patent attorneys, 904 Bank of Toronto Building, Victoria.

13 SALESMEN-AGENTS WANTED

Salesmen—Agents
SHORES CREDIT JEWELERS Require the Services of an Agent.
Requirements
1—Must Be Married.
2—Must Have Car.
This is a permanent job. Good earnings. We furnish a complete stock. We feature $1.00 weekly plan. Here is an opportunity to earn $100.00 weekly. Write
87 WHARF STREET, NANAIMO
or Phone L988
3-41

EMPLOYMENT

14 MALE HELP WANTED

CASHIER—Normal School student or Victoria College student; week-ends and all holidays. Box 4083 Times. 3-41

GARDENER, Grade 1, $1,620-$1,920, for National Defence (Naval Service), Esquimalt B.C. Full particulars on posters at offices of the Civil Service Commission, National Employment Service and Post Office. Application forms, obtainable thereat, should be filed not later than August 26, 1950, with the Civil Service Commission, 702 Belmont Building, Victoria, B.C. 1-39

THREE first-class salesmen required on excellent commission basis. Payable weekly. Used to calling on merchants and industry. City and island. Permanent. Write 201 Sussex Apartment Hotel. Empire 2067 3-40

CASHIER, permanent position. Apply Box 4075, Times 3-40

YOUNG man to work in office of large wholesale firm in Victoria. Reply, stating age, experience and salary expected, to Box 4074 Times. 3-40-C

OFFICE boy required by large local organization. Opportunities for advancement. One with matriculation preferred. Apply, giving full particulars, to Box 4076 Times. 6-43

GARDENER wanted for year round, white or Oriental. Write Box 9113 Times, stating age, experience, salary expected and references. Permanent if suitable. In city of Victoria. 6-42

RAILWAY telegraphers in the near future. Classes forming at Sprott-Shaw School. Phone Garden 8121 or call for particulars. tf

EMPLOYMENT SEEKERS
In replying to employment advertisements appearing in the TIMES, copies of testimonials are satisfactory. Do not send originals. tf

15 SITUATIONS WANTED—MALE

ROUGH CARPENTER
Thirty-seven Years of Age
DESIRES WORK ASSISTING CARPENTER who is now working by himself on residential construction. Capable, VERY CONSCIENTIOUS WORKER.
Kindly Write Immediately to
BOX 4072 TIMES
3-39

GENERAL trucking, sand, gravel, dirt, anywhere Phone Garden 0170 tf

ROTOTILLING; also gardens and basements cleaned up, rubbish hauled away. All light trucking jobs. Contact Frank Glass, Garden 1205.

BASEMENTS and backyards cleaned, trucking of all kinds, rubbish hauled away. Garden 7317 or Empire 8681.

16 FEMALE HELP WANTED

WANTED—Medical stenographer. Immediate opening. Experience preferred. Must be proficient in shorthand, typing and in taking dictaphone recordings. Permanent position if suited. Apply Garden 1131. 6-44

YOUNG man, familiar with office routine, to work with production records. Grade 12 education. Moderate starting salary but good future. Please apply, stating qualifications, to Box 4080 Times. 4-42

WANTED—A housekeeper, small, modern home, no children. Empire 9112, evenings. 3-41

WANTED—Competent bookkeeper and stenographer. Phone Empire 6506. 3-41

RELIABLE young woman for general housework, fond of children. Garden 5662. 3-40

GIRL for stockroom, cleaning up shop, etc. Apply 2010 Douglas Street. 6-42

HALF-TIME bookkeeper, five-day week; married woman preferred. Give particulars re experience, etc., to Box 4078 Times. 3-40

"FOR men only" are words women usually read. So whether you're a gentleman or a lady, you benefit by using Times Classified Ads regularly — just phone B 3131.

16 FEMALE HELP WANTED (Continued)

EXPERIENCED waitress, full time. Delta Coffee Shop, 2652 Quadra Street. Phone Garden 6945. 3-39

AN ice cream parlor desires waitress, full time. Garden 0005. 6-40

EMPLOYMENT SEEKERS
In replying to employment advertisements appearing in the TIMES, copies of testimonials are satisfactory. Do not send originals tf

17 SITUATIONS WANTED—FEMALE

PRACTICAL nurse will care for convalescents or elderly people in own home. Garden 6988. 6-43

HOUSE cleaning and housework, "The Two Aces." We do a good job on your floors, walls and ceilings. Modern equipment, experienced help. Day phone, Garden 2933; evening calls, Beacon 1388. 26-52

SPIC AND SPAN HOUSE CLEANING SERVICE. Garden 3585 Evenings. Walls, Floors a Specialty. Modern Equipment, Experienced Workers

18 HELP WANTED—MALE OR FEMALE

CLERKS, Grade 1, $1,080-$1,500, male and female, for government departments Victoria B.C. Full particulars on posters at offices of the Civil Service Commission National Employment Service and Post Office. Application forms, obtainable thereat, should be filed not later than August 23, 1950, with the Civil Service Commission, 702 Belmont Building, Victoria, B.C. 1-39

19 YOUR GARDEN

GARDEN SUPPLIES

FERTILIZER $1.00 per sack delivered. Lawns, gardens need nourishment. Apply pulverized duck guano now. Rich in nutritious elements. Duck Farm, Sidney 180.

TOP soil, garden rock and manure. Immediate delivery. 3356 Oak Street. tf

LAWN MOWERS—SHARPENING

LAWN mowers sharpened. A J. Worth, 824 Cormorant Street Beacon 5611. tf

PRICES Key Shop moved to 847 Fort Street. See us for precision lawn mower sharpening. Prompt delivery. Phone Garden 6221. x

WANTED
SATISFIED CUSTOMERS
Lawn mowers, saws, paper and planer knives, etc. sold and sharpened.
We have up-to-date machinery and years of sharpening experience.
REED'S SAW REPAIRS
1053 View Street — Phone E 8324
Pick Up and Delivery.

All kinds of hand saws sharpened. Specialize in Circular Saws.
IRA BECKER
648 Cormorant Street — G 8742

Lawn Mowers
Lawn Mower Special! It's a JACOBSEN, the famous Lawn King Model. Cuts 24" and has pneumatic tires. It's yours at the good-buying price of $175
NATIONAL MOTORS LTD.
TRACTOR DIVISION
819 YATES — G8177

PLOWING—CULTIVATING

TRACTOR: Plowing, clearing excavating, leveling. Vic Josephson. Garden 5262.

ACREAGE, gardens or lots plowed disced or rototilled. Leveling and excavating with Ford tractor. S. L. Jewkes Empire 7377. tf

ACREAGE, lots plowed excavating and leveling. C. E. Carlson. Beacon 1347.

TREE SURGERY

A Complete Tree Service
SCIENTIFIC PRUNING AND SPRAYING
DANGEROUS TREES REMOVED, CUT UP
LAWNS DE-WEEDED
Charles A. Cowie
B 1676 — B 2065 EVENING

HOME SERVICES

20 CARPET CLEANERS

CARPETS, upholstered furniture cleaned by latest methods and equipment, on your premises or in our plant. Camel Rug Cleaners. Empire 8916.

21 CHIMNEY SWEEPERS

EMPIRE 0875 brings Jack Leonard's "Super Service" Chimney Sweep. x

22 ELECTRICAL REPAIRS

HOUSE WIRING
LIGHTING INSTALLATIONS
Guaranteed repairs to electric ranges and all household appliances.
Beacon 6713, Eves. W. Gale, Empire 2687

23 FLOOR SERVICING

ALL types of floors expertly cleaned, waxed and polished by machine. Homes our specialty. Gregg's established 1920. Garden 5023. x

Complete FLOOR SANDER Rental Service
SANDERS
EDGERS
POLISHERS
Low Rates by Hour or Day.
SHAWNIGAN LUMBER YARDS
2000 Government Street — G 2311

M. & M. FLOOR SURFACING CO.
Floor Laying, Sanding and Finishing
Reasonable.
Dependable Experienced Workmen.
FREE ESTIMATES — G 0403, E 2104

CAPITAL Floor Co. Floors sanded and refinished, asphalt floor tiles. Free estimates. Garden 5605. tf

V.I. HARDWOOD Floor Co., 2100 Douglas Street. Free estimate. Garden 7314.

WESTERN Floor Co. Empire 3915. Laying, sanding, finishing. Est. 22 years.

24 FUEL

NO. 1 Douglas fir wood, never been in water, no rubbish. Immediate delivery. Highway Fuel, Beacon 1917. 52-91

LUMBER—Fir rejects, for building and repairing sheds, garages, fences, barns, bins, etc. Two carrier load lot, $12; one load, $7. Makes five cords dry fir wood. Trucked anywhere. Garden 1755. 26-59-C

BONE-DRY FIR
$8.00
NO RUBBISH — NO SAWDUST
G5723 — G3025
26-58-C

Special—Extra Special
Best dryland 12-inch inside blocks and slabs, all hand picked. No rubbish.
Also bone dry at special 2½ cords $15.00. Regular $6.00 a cord but special one week only, 2½ cords for $12.00.
For Immediate Delivery
Phone Beacon 3222
We deliver Greater Victoria, Metchosin, Happy Valley and Colwood district.
Night, Beacon 3969.
BEST FUEL COMPANY
24-59

BARGAIN
DRYLAND CHOPPED WOOD
Dry, Ready to Burn. All Hand-picked
ONE-DAY DELIVERY — 100% FIR
TWO CORDS, $11.00
Also Douglas Fir—Big Blocks and Slabs
DRYLAND FUEL CO.
Beware of Peddlers
All Trucks Have Company Name on Side
Day, Phone E 3811 — Night, Phone G 5620 After 5 p.m.
OFFICE. 2905 DOUGLAS STREET
26-43C

A BARGAIN — HILLCREST FIR WOOD
SPECIAL FOR 3 DAYS ONLY
Dryland Douglas Fir—All No. 1 heavy slab mixed with dry inside blocks, all hand-picked, no rubbish, all 12-in. Clean. Never in water. IMMEDIATE DELIVERY.
1 CORD $6.00—In Two-cord Lots
Dry Enough for Basement
Be Sure the Name Below Is on the Truck
HILLCREST FUEL CO.
G1612, Day — G3015, Day and Night
26-51

BARGAIN
DRYLAND CHOPPED WOOD
DRY, ready to burn. All hand-picked
1 CORD, $6.50 — 2 CORDS, $12
ALSO DRYLAND DOUGLAS FIR
Big Blocks and Slabs
E 0420 Day and Night — E 5023 Days
COWICHAN LAKE WOOD CO.

AVAILABLE now for immediate delivery—A limited quantity of good 12-inch MILLRUN WOOD. Good for all-around use.
No Hemlock — No Sawdust
2 CORDS $7.50 — 4 CORDS $14.00
Wholesale Fuel Co.
760 TOPAZ AVENUE — G2452

WOOD-SAWDUST SPECIAL
Absolutely No. 1 Douglas Fir
No. 1 All Douglas Firwood, thick bark slabs, mixed with inside blocks hand-picked. No rubbish good for furnace or fireplace Immediate delivery.
TWO CORDS ONLY $12
Also No. 1 DOUGLAS FIR SAWDUST
Double screened. Delivered immediately in bulk only—two-unit lots $8.00
BONE DRY SLABWOOD, 1 CD. $8.75
GARDEN 4813
SHAWNIGAN DOUGLAS FIRWOOD CO
636 JOHNSON STREET

JOE FUEL CO.
610 Herald Street
SLAB and BLOCK WOOD
2 CORDS, $12 — 1 CORD, $6.50
Phone G3662 Days, or B1086 Evenings
26-51

A BARGAIN
100% FIR—MOSTLY INSIDE BLOCKS AND SLABS
2 CORDS $12.00
DRY WOOD, $9 PER CORD
Guaranteed No Sawdust
SAFEWAY FUEL CO.
Day, Empire 8842 — Nights, Empire 3070
26-43

KINDLING WOOD
PROMPT DELIVERY
CAMERON WOOD & COAL CO.
723 CORMORANT STREET — E3121
26-46

Coal Coal Coal
CARBONDALE EGG — $16.50
FOOTHILLS LUMP — $18.25
Active Fuel Company
769 FORT STREET — Empire 5343

Best Mill Mixed Wood, Blocks and Slabs Up-island. Never been in water.
TWO CORDS, $12
DOUGLAS FUEL Day, G6568 — SEAVIEW FUEL Day and Night, G7897
26-44

24 FUEL (Continued)

A1 FIR
Up-island Douglas Fir. Hand picked no rubbish, dry inside fir blocks and heavy bark slab, ready for basement use, kitchen, furnace, fireplace.
1 CORD $6.00
1½ CORDS $8.50
2 CORDS $11.50
Dry Shopwood, cord. $6.00
A FEW-DAY SPECIAL
DAY, E0883 — NIGHT, G4951
26-53-C

SPECIAL SALE
NO. 1 DRYLAND DOUGLAS FIR WOOD
Thick Bar Slabs, mixed with inside Blocks
TWO CORDS $12
Immediate Delivery
Beacon 3834 or Beacon 1973
Beware of Peddlers!
Every Island Fuel Co. truck has own name clearly printed on sides.
ISLAND FUEL SUPPLY
26-39

SPECIAL sale millwood, 12-inch lengths, two cords, $10. Garden 4813.

KOLPAK PACKAGED FUEL
100 Packages $15.90
BRIQUETS
Canmore .... $18.85 Per Ton
Gasco .... $23.50 Per Ton
Pick-up Quantities in Clean, Convenient Packages
KOLPAK FUEL
521 David Street — Phone B1031

A SPECIAL SALE
Dry inside fir blocks, mixed with bark slabs, all 12". If you want good wood
BUY SOOKE DRY WOOD
The one and only wood on the island that doesn't go in water. All hand-picked, no rubbish. Now only $6.00 a cord, in two-cord lots. This bargain for short time only.
Empire 8925 — Day or Night
26-41

BARGAIN
NO. 1 ALL DOUGLAS FIR WOOD
Good for all purposes. Good inside blocks mixed with slabwood.
For Immediate Delivery
2 Cords, $10.00
Beacon Fuel Co. — Phone G 4813
tf-C

25 FURNITURE REFINISHING UPHOLSTERING

"DON'T REFURNISH—REFINISH"
Modern Office and Antique Furniture Repaired and French Polished.
SPECIALTY FINISHERS
3220 Douglas Street — B 4612

Oak Bay Upholstery Shop
Have Your Old Chairs and Chesterfields Expertly Repaired and Re-covered in Materials of Your Own Choice
All Work Guaranteed
FREE ESTIMATES — Phone E4364

DAY & QUINN, UPHOLSTERERS
Suites Modernized, Period Pieces Restored
Free Pick-up and Delivery
1844 OAK BAY AVENUE — B6811

28 REFRIGERATOR SALES SERVICE

MC. & MC.
EASY TERMS TO SUIT YOUR BUDGET
THE NEW 1950 FRIGIDAIRE REFRIGERATORS
FROM $299.75
Frigidaire Headquarters — Sales and Service
McLennan, McFeely & Prior Limited
1400 Government Street — Phone G1111

26 MOVING AND STORAGE

ALERT Service. Moving, shipping, heavy hauling. 739 Broughton Street. Phones Empire 4101-4102. x

29 TAILORING — DRESSMAKING

DRESSMAKING and alterations. 717 Pembroke. Beacon 1033 tf

30 VACUUM SALES SERVICE

ALL electric vacuum cleaners repaired. Parts, all makes. Brushes rebristled, wheels switched, bags, belts, motors reconditioned. Call Garden 3113 807 Fort.

31 WASHING MACHINE SALES, SERVICE

WRINGER rolls of all makes, electric washers. Taylor & Co., 816 Fort Street.

Mc & Mc
McLENNAN, McFEELY & PRIOR LTD.
1400 Government Street — Phone G1111
EASY TERMS
18 MONTHS TO PAY
THE NEW
BEATTY WASHER
STANDARD MODEL — $129.50
Your Trade-ins Welcome

KER ELECTRIC
Complete Machine Shop Service on all Makes of Washing Machines
1119 FORT STREET
B 3425

HOME BUILDING

33 BRICKLAYERS

CHIMNEYS and fireplaces built and repaired. Expert workmanship. Reasonable rates. Garden 6777.

Save This Convenient TIMES Want Ad Blank

DAILY TIMES WANT ADS ARE EFFECTIVE AND ECONOMICAL

SAVE! OUR SPECIAL 3-Time Rate Will Cost You ONLY

Lines						
1	1	2	3	4	5	60¢
2	6	7	8	9	10	90¢
3	11	12	13	14	15	16 $1.20
4	17	18	19	20	21	22 $1.50
5	23	24	25	26	27	28 $1.50
6	29	30	31	32	33	34 words $1.80

For Box Number Times Count 3 Words — Replies Mailed, 10c Extra

Make Cheque or Money Order Payable to:

The VICTORIA DAILY TIMES, Victoria, B.C.

Signed.................................

Address.................................

34 BUILDING SUPPLIES

BARGAIN—$80 per M., number one 2 x 4 and shiplap. Garden 4435. 26-62

LUMBER fir rejects, for building fences, sheds, garage, barn, etc. Two loads, $12; one load $7. Garden 1755. 26-59-C

STEWART & HUDSON LTD.

Your only real security is a home of your own. Let Stewart & Hudson help you obtain a home of your own or renovate and maintain your present home.

Gyproc Plaster Lath, 32 sq. ft. bdle. $ 1.49
Donnacona Plaster Base, 90 sq. ft. bundle 6.53
Fir Lath, No. 1 Grade, per 1,000 pcs. 15.00
No. 2 Grade, per 1,000 pcs. 13.00
Cedar Lath, No. 1 Grade, per 1,000 pcs. 16.00
No. 2 Grade, per 1,000 pcs. 14.00
Steeltex Stucco Reinforcing, 450 sq. ft. rolls 15.00
36-Inch Stucco Wire, 450 sq. ft. rolls 10.95
Zonolite Plaster Aggregate, per sack 1.00
And lots of Lime, Hardwall, White Cement, Stucco Dash and Colors

NAILS—NAILS—NAILS

Yes, a new shipment to hand and lots to fill your needs:
1½", 1¾", 2", 2½", 3", 3½" and 4" and larger sizes per keg $12.00
Finishing Nails, 2", 2¼", 3" per keg 13.00
Blue Lath Nails, per keg 15.00
Galvanized Iron Sheets, 30"x96", each 2.95
Plaster's Corner Bead, foot .07

IT'S TIME NOW

to start applying CEDARWALL Stained Shakes, the finest value on the market, a special two-coat process assures you of a permanent color finish that needs no upkeep for years to come. A choice of nine colors in stock. Complete carton packed together with undercourse and zinc coated nails to cover 50 sq. ft., only $9.25

A real bargain in Built-In Boards complete with slab door, includes nifty sleeve board, complete with door, only $7.75

Full-size Medicine Cabinets, to fit your wall, large roomy shelves and mirror 16"x25". only $9.95

Paint Up Now—Pacific Brand Outside Paint or Enamel. A range of colors and nothing to compare with this for price:
Per gallon 3.95
Per Quart .95

WALLBOARDS

The largest and most complete selection available:
Celluboard, 4x8 sheets $ .80
Welterweight, 4x8 sheets 1.28
Kenmore 3-Ply Wallboard, 4x8 sheets 1.60
Gyproc Wallboard, 4x8 sheets 1.92
Donnacona, 4x8 sheets 2.32
P.V. Hardboard, 4x8x1⅛" 2.56
P.V. Hardboard, 4x8x¼" 2.88
Fir Plywood, Structurply sanded, a real buy, 4x8x¼" 3.36
Fir Plywood, factory grade, 4x8x¼" 3.52
Plywood Sheathing, 5/16, unsanded, 4x8 3.04
Poplar Plywood, 4x8x¾", each 10.24
Weldtex, 4x8x⅜" 6.56
Sylvacord Antique, 4x8x¼" 5.76

You Can Depend on Better Building Values When You Shop the S. & H. Way

STEWART & HUDSON LTD.
405 GORGE ROAD B2171 - B2612

BUILDERS SASH & DOOR LTD.

You can shop with satisfaction at our modern store and save too with factory prices. Our services include:

SASH and WINDOWS
DOORS—Inside and Outside
FRAMES
KITCHEN CABINETS
DETAIL MILLWORK

You can have a front door made to your own design for little extra cost.

See the new Builders' Ironing Board—Cabinet complete with full size board, plus extra sleeve board and 5-ply door for only $7.75 complete. Compare this value anywhere.

Plywood Cuttings for your home workshop at bargain prices.

Complete stocks of Hardwood Lumber, including Oak, Maple, Walnut, Birch, Mahogany, Pine and Hardwood Plywood for all purposes.

You will find service and satisfaction at

BUILDERS SASH & DOOR LTD.
350 GARBALLY ROAD G4012

SELLING OUT ALL STOCK
IN OUR
Victoria Warehouse
AT
Greatly Reduced Prices
DISCOUNTS UP TO 50%
ON
SASH, DOORS AND WINDOWS
They All Must Go!
A GOOD SELECTION TO CHOOSE FROM
AT
NORTH SHORE SASH & DOOR CO. LTD.
515 YATES STREET VICTORIA
3-35

DRYSDALE'S
Builder's Supplies

Barclay plastic tile, 4 ft. x 4 ft. sheet. $8
Veranda sash, made to measure, per ft., 55c. Arborite plastic topping, for sinks and table tops etc. all colors sq. ft., 75c.

Plywood, Wallboard, Lumber, Cabinets, Sash and Doors

Free Estimates From Your List or Plans

DRYSDALE SASH & DOOR CO. LTD.
1720 COOK Near the Ball Park

34 BUILDING SUPPLIES
(Continued)

BUILDING SUPPLIES

Evans, Coleman & Johnson Bros. Ltd.

We Have in Our Warehouses Large and Complete Stocks of Dependable

B.P. ROOFING

SHINGLES in an Excellent Color Range, in These Types:
THICK BUTT
HEXAGON
TITE-ON
VEE-LOK

Also B.P. SIDING, ROLL ROOFING and BUILDING PAPERS

An Unequalled Range of BUILDING MATERIALS for the Home Builder Is Available at Our Large, Modern Plant

Evans, Coleman & Johnson Bros. Ltd.
900 WHARF STREET B3105
"Serving Victoria 40 Years"

VALUE FOR YOUR BUILDING DOLLAR!

SPRED SATIN available once more! This wonder paint, ready to use on any interior wall or woodwork surface, dries smooth and hard in a few hours without "painty" odor. Comes in a great variety of pastel shades. Per quart $2.25; per gal. $7.65

A full line of GLIDDEN interior and exterior paints carried in stock.

HARDWARE SPECIALS—Tego Latch Sets, $2.20 each. Bathroom sets, $3.30. Chrome plated, die cast, draw and door pulls, HALF PRICE 15 cents each.

SIDNEY LUMBER LIMITED
Paint and Builders' Supply Headquarters
2333 Government Street Phone B 5187

Hard-To-Get Items Are Plentiful at Moore-Whittington's

¼ P.V. Hardboard, 4x8 sheets 8c sq. ft.
3/16 8¼c per sq. ft.
¼ 9 c per sq. ft.
⅜ 7-Ply Poplar Grade B.C 4x8 sheets 38c sp ft.
¼ 3-Ply Fir Structurply 10½c per sq. ft.
⅝ 7-Ply Fir Structurply 28½c per sq. ft.

NAILS—
Common, All Sizes:
1½" to 3½" inclusive 12c per lb.
Finishing:
1¼" and 1½" 15c per lb.
2", 2¼", 2½" and 3" 12c per lb.
Specialty Nails:
1-¼ Gal. Shingles Nails.
1-¾ Gal. Shake Nails 20c per lb.
Hardwood Flooring Nails:
2¼" Screw Tite Flag. Nails 35c per lb.
2¼" Cut Nails 20c per lb
2½" Twisted Coated Nails 25c per lb.
(Keg lot prices on application.)

COLONIAL CEDAR SIDE WALLS:
Natural color only, 18" perfection. Per unit (50 sq. ft.) $7.25

Come down to our showrooms for other hard-to-get items. We're easy to find. Turn West at the Fountain Roundabout, two blocks down Hillside.

Moore-Whittington Lumber Co. Ltd.
2614 BRIDGE STREET Phone E7108

ATOM LUMBER CO.

SPECIALS

All Prices Per 1,000 Foot Board Measure

2x4" S4S Utility Grade $34.00
1x6" Tongue and Groove, fir $50.00
2x2" Random Lengths $35.00
2x6" 2x8" and 2x10" S4S $50.00
2x6" Tongue and Groove $50.00
Rough Boards, random widths $35.00

We not only cut and dress lumber to your specifications, out of very best logs, in our won mill, but also cut prices to the bone to GIVE you better lumber at cheaper prices than anywhere else in town. Come, don't hesitate, make us an offer for any lumber in our yard. 10 to 1 you will get it and at your price.

210 JOHNSON STREET WEST
Across From the E. and N. Roundhouse
B2249 Evenings G0912

35 CARPENTERS, CABINETS

CABINETS, store joinery furniture, first class work; low charges. Garden 0653

CALL the house doctor for any kind of repairs small or large. We can fix it. Empire 8773. Empire 7959.

ALL carpentry and alterations. No job too small. Garden 0769. tf

CARPENTRY, concreting, alterations. No job too small. Reasonable rates. Empire 2302.

CARPENTRY repairs, alterations, gutters, sash cords, etc. No job too small. Miles Anwyll. Empire 3970.

ALL carpentry and alterations. No job too small. S. Lawrence. Garden 0769.

36 CONTRACTORS

A-1 CEMENT contracting, septic tanks, drains cleared, installed, wet basements remedied. Gordon H. Boyles. Beacon 3603

BETTER class building. Estimates free. Reasonable prices. Gordon Woods Ltd. Construction, 1026 Pemberton Road.

WINDOWS corded, gutters renewed, all house repairs. M. Anwyll. Empire 3970. Workshop, 214 Dundas Street. tf

ROCK blasting, concreting, sewer and drain installation. A. J. Barr Garden 5152.

ALTERATIONS and all kinds of repairs. S. E. Weismiller. Beacon 1252.

37 GLASS, IRON WORKERS

GLASS and mirrors of all kinds. Pacific Glass Ltd., 932 Pandora Avenue. Beacon 3141. x

ORNAMENTAL iron and welding. Esquimalt General Repairs. Beacon 1874. tf

38 INSULATION AND SUPPLIES

WHY SUFFER?

As little as 12c per day assures you comfort winter and summer when insulating with 4-inch PALCO WOOL and you'll save up to 35% on your fuel bill. All work guaranteed.
Free Estimates Terms

PACIFIC COAST INSULATION & ROOFING CO. LTD.
1002 VIEW STREET VICTORIA
Beacon 3421 (Evenings Garden 7513 in Nanaimo—680. tf

Radio

KVI CJOR KFI KPO KIRO KGO CJVI KJR CKWX KOMO KNX CBR KSL KOL CKDA
550 600 700 800 900 1000 1100 1200 1300 1400

Tonight

5.30-Prelude to Dusk—CBR.
Bing Sings—CJVI
Superman—CKWX.
Easy Listening—CJOR.
Chet Huntley—KIRO
Musical Roundup—CKDA.
Fortunes KOMO
Vacation Special—KJR.
Challenge of Yukon—KVI
5.45: Who Am I—CKWX.
5.45 News—CJVI
5.45 Elmer Peterson—KOMO

6.00-Neighborly News—CBR.
Do You Remember—CJVI.
News, Weather CKWX
2,000 Plus—CJOR.
It Pays to Be Ignorant—KIRO.
Dangerous Assignment—KOMO.
News—KJR CKDA
Gabriel Heatter—KVI.
6.15 Introduction to Wed Night—CBR
6.15 All-time Hit Parade—CKDA
6.20—Bob Garred—KJR

6.30-British Romantic Poets—CBR.
Bob White Show—CKWX
A B C's of Music—KIRO.
High Adventure—KOMO
Tipple's Scrapbook—CKDA.
Do You Remember—CJVI.
Voices That Live—KJR.
Easy Listening—CJOR.
Answer Man—KVI

7.00-News; Dick Haymes—CKWX.
Do You Remember—CJVI.
Haunting Hour—CJOR.
News; Guy Lombardo—CKDA.
Orchestra—KIRO.
The Big Story—KOMO.
Music—CJVI.
Lone Ranger—KJR.
John Steele—KVI
CBC News—CBR.

7.30-Housewives Holiday—CKDA.
2,000 Plus—CJVI.
Doris Day—CKWX.
Palais Royale—CJOR
Richard Diamond—KOMO.
Music Hall KIRO
Thelma Johannes—CBR.
Dr I Q—KJR
Cisco Kid—KVI

8.00-Old Maid and the Thief—CBR.
News—CJVI CKWX CJOR
News; Visitors—CKDA.
World Tonight—KIRO.
One Man's Family—KOMO.
Detour—KJR.
What's Name Song KVI.
8.15 Cecil Solly—CKWX.
8.15: Racing—CJOR.
8.15 News of the World—KOMO

8.30-Old Maid and Thief—CBR.
Green Hornet—CJVI.
Vaughan Monroe—CKWX.
Chico Valle—CJOR.
Dr Christian KIRO.
The Falcon—KOMO.
M G M Theatre of the Air—KJR
Philo Vance—CKDA
Family Theatre—KVI.
8.50: Talk—CBR

9.00-Russ Morgan—CKWX.
Dal Richards Orch.—CJOR
Man of Law's Preamble—CBR.
Break the Bank KOMO.
Mr. Chameleon—KIRO.
News: Baseball—CKDA.
Lacrosse—CJVI.
Glenn Hardy—KVI

9.30-Man of Law's Preamble—CBR.
Take a Number—CKWX.
Yesterday—CJOR.
Ray Bloch—CJVI.
Garry Moore Show—KIRO.
Mr District Attorney—KOMO
Local—KJR
Mr. Feathers—KVI
Baseball—CKDA
9.45 Club 15—KIRO

10.00-News of the Times—CKDA.
Baseball—CKDA.
Lacrosse—CJVI.
CBC News—CBR
News CKWX CJOR KIRO KOMO KJR
I Love a Mystery—KVI.
10.15: Racing—CJOR.

Top Billing Tonight

SPORT: Lacrosse, Victoria Shamrocks vs. Richmond-Kerrisdale, CJVI, 9.00.

DRAMA: Chester Potter wins journalism prize in "The Big Story," KOMO, 7.00.

COMEDY: "The Garry Moore Show," KIRO, 9.30.

VARIETY: Jean Hersholt stars in "Dr. Christian," KIRO, 8.30.

10.30-Piano Playhouse—CBR.
News—CJVI.
At Close of Day—CKWX.
Racing—CJOR
Racing Highlights—CJOR.
Swap n Shop KIRO
Mindy Carson—KOMO
Spinner Sanctum—CKDA
Acme Hop—KJR.
Chuckwagon Jamboree—KVI.
10.45 Lionel Barrymore—CJVI

Tomorrow

7.30-News and Weather—CBR.
Early Bird Show—CKDA.
News—CJVI, CKWX.
G-G Man—CJOR
Bob Nicholls KOMO.
Frank Goss—KIRO
Bob Garred—KJR
Back to Bible—KVI.
7.45: Early Bird Show—CKDA
7.45 Al Smith—CJVI
7.45 Sam Hayes—KOMO

8.00-News; Bill Good—CBR
News—CJVI, CJOR KOMO, CKDA
News Markets—CKWX.
Swap and Shop—KIRO.
Breakfast Club—KJR
Cecil Brown—KVI.
8.15 Breakfast Club—CBR.
8.15 Music of the Waltz—CJVI
8.15: Dave Vaille—KIRO
8.15: Dave Hill Show—CKDA.

8.30-Breakfast Club—CBR
Music of the Waltz—CJVI.
News; Bob's Inn—CKWX
Billy Browne—CJOR
Grand Slam—KIRO.
Dave Hill Show—CKDA
Jack Berch Show—KOMO
Breakfast Club—KJR
Haven of Rest—KVI
8.45: Roving Reporter—CKDA
8.45: Rosemary—KIRO.

9.00-BBC News—CBR
News—CJVI CKDA.
News; Pick the Hits—CKWX.
Billy Browne—CJOR.
Wendy Warren—KIRO
Voice of Fisher—KOMO.
News—KJR.
Ladies' Journal—KVI
9.15 Aunt Lucy—CBR.
9.15: Dave Hill Show—CKDA.
9.15: Aunt Jenny—KIRO.
9.15: Katherine Wise—KOMO.
9.15: Ann Sterling—KJR

9.30-Laura Ltd.—CBR.
John Seagle—CJVI
Songs of Our Times—CKWX.
Top Tunes—CJOR.
Helen Trent KIRO
Housewife Holiday—CKDA.
Housekeepers Calendar—KOMO
Variety Time—KJR.
Tell Your Neighbor—KVI.
9.45: Paula Stone—CJVI
9.45: Our Gal Sunday—KIRO
9.45: Gabriel Heatter—KVI.

10.00-Morning Visit—CBR.
News: Six For One—CJVI.
News: Bob White Show—CKWX
News: Dave Hill—CKDA
Pop Time—CJOR.
Big Sister—KIRO
Your Family Show—KOMO.
Luncheon Club—KJR.
Glenn Hardy—KVI
10.15 Ma Perkins—KIRO.

10.30-Musical Memos—CBR.
News—CJVI
Bob White Show—CKWX.
Town Crier—CJOR
Dave Hill Show—CKDA.
Young Dr Malone—KIRO.
Garden Guide—KOMO.
My True Story—KJR
Federation of Women's Clubs
Allen Roth—KVI.
10.45: Girl Next Door—CBR.
10.45: Women's Page—CJVI.
10.45: News—CJOR
10.45: Bob White—CKWX.
10.45: Guiding Light—KIRO.
10.55: Betty Crocker—KJR.

11.00-Man and His Music—CBR.
News, Lucky Listening—CKDA
World of Music—CJVI
News, Today's Hits—CKWX.
Backstage Wife—CJOR.
Second Mrs Burton—KIRO.
Double or Nothing—KOMO.
Betty Crocker—KJR
Ladies Fair—KVI.
11.15: A Man and His Music—CBR.
11.15: Lucky Listening—CKDA
11.15: Perry Mason—KIRO.

11.30-A Man and His Music—CBR.
Allan Roth—CJVI.
Ma Perkins—CJOR.
Nora Drake—KIRO.
Lucky Listening—CKDA
Live Like a Millionaire—KOMO
Baukhage Talking—KJR
Queen for a Day—KVI.
11.45 Guiding Light—CJOR.
11.45 Brighter Day—KIRO.
11.45: Light of the World—KOMO.
11.15: Garden Time—KJR

12.00-A Man and His Music—CBR.
News: Piccadilly Parade—CJVI
News; Racing—CJOR.
News—KIRO KVI CKDA
Life Can Be Beautiful—KOMO
Totem News—KJR
12.15: News: Showcase—CBR.
12.15: Ken Hughes Show—CKWX.
12.15: Cecil Solly—KIRO.
12.15: News—KOMO.
12.15: Bing Crosby Show—CKDA
12.15: Sheelah Carter—KJR.
12.15: Cedric Foster—KVI.

12.30-B.C. Farm Broadcast—CBR
News—CJVI, CKDA.
News and Ken Hughes—CKWX
Kiddies' Karnival—CJOR
Pix-O—KIRO
Pepper Young's Family—KOMO
Farm News; Bill Mosher—KJR.
Harmony Hoedown—KVI
12.45: Mystery Melody—CJVI.
12.45: Bing Crosby—CKDA.
12.45: Right to Happiness—KOMO
12.45: Bob Eberly—KJR.

1.00-News of the Times—CKDA.
News, Memory Time—CJVI
News, Day Dreaming—CKWX
Famous Voices—CJOR
Concert Hour—CBR.
Personality Time—KIRO.
Backstage Wife—KOMO
Music in the Air—KJR.
New York vs. Washington—KVI
1.15: Club Diary—CJVI.
1.15: John Nesbitt—CKWX
1.15: Stella Dallas—KOMO
1.15: Ed Farey Show—CKDA

1.30-Concert Hour—CBR.
Six for One—CJVI
Will Reeder's Notebook—CKWX
Take it Easy—CJOR.
Lorenzo Jones—KOMO
Housewives' League—KIRO.
Ed Farey Show—CKDA
Ann Sterling—KJR.
Baseball—KVI.
1.45: Plain English—CBR.
1.45: Young Dr. Malone—CKWX
1.45: Young Widder Brown—KOMO

2.00-Concert Hour—CBR.
News; Homemakers' Harmony—CJVI
Red, White and Blue—CKWX
Take it Easy—CJOR
News; Lost and Found—CKDA
Housewives Inc.—KIRO.
When a Girl Marries—KOMO
Surprise Package—KJR
2.15: George Murphy—CJVI.
Baseball—KVI.
2.15. Portia Faces Life—KOMO
2.15: Ed Farey Show—CKDA.

2.30-Musical Program—CBR
Music Lovers Corner—CJVI.
Songs of Memory—CKWX.
Take it Easy—CJOR.
Ed Farey Show—CKDA.
None From Nowhere—KIRO.
Just Plain Bill—KOMO
Bride and Groom—KJR.
Baseball—KVI.
2.45: A Book I Like—CBR.
2.45: Rosemary—CKWX.
2.45: Arthur Godfrey—KIRO.
2.45: Front Page Farrell—KOMO.

3.00-Brave Voyage—CBR.
News; Shop and Swap—CKDA
Music Lovers' Corner—CJVI.
News; Summer Serenade—CKWX.
News—KVI, CJOR.
Arthur Godfrey—KIRO.
Welcome Traveler KOMO
Today in Hollywood—KJR.
Baseball—KVI
3.15: Bernie Braden—CBR.
3.15 Shop and Swap—CKDA.

3.30-International Commentary—CBR.
Music Lovers' Corner—CJVI.
Off the Record—CKWX.
Perry Mason—CJOR
Club 1340—CKDA
Arthur Godfrey—KIRO.
Aunt Mary—KOMO
Happy Landing—KJR.
Sagebrush Serenade—KVI.
3.45 Love and Learn KOMO.

4.00-CBC Opera Stars—CBR.
News. Off the Record—CKWX
Les Brown—CJVI.
Summer Serenade—CJOR.
Curt Massey—KIRO
Vacation Time—CKDA.
This Woman's Secret—KOMO.
KJR Presents—KJR.
Fulton Lewis Jr.—KVI.
4.15 Jack Smith Show—CJVI
4.15: Strike It Rich—KIRO.
4.15: Road of Life—KOMO.
4.15 Frank Hemingway—KVI

4.30-Treasure Island—CBR.
Eddy Howard—CJVI.
Off the Record—CKWX
Strike It Rich—KIRO.
Linda's First Love—KOMO.
Kiddie Kapers—CKDA
Women's Page—KJR.
Behind the Story—KVI
Summer Serenade—CJOR.
4.45: Dr. Paul—KOMO
4.45: News—KVI

5.00-On Being Brave—CBR.
News: Six For One—CJVI
Adventures of Champion—CKWX
Easy Listening—CJOR.
News—CKDA
Edward R. Murrow—KIRO.
Note by Note—KOMO
Merl's Record Adventures—KVI.
Green Hornet—KJR.
5.15: Pipes of Scotland—CBR
5.15: Racing—CJOR.

Radio programs are furnished by station and networks and are subject to last-minute changes.

Television—KING

5.00—Howdy Doody.
5.30—Time for Beany.
6.00—Test Pattern, News and Music.
6.20—Telenews Daily, First Edition
6.30—Hopalong Cassidy, with Bill Boyd.
7.45—Detective's Wife.
8.00—Show Goes On.
8.15—Baseball.
10.15—Telenews Daily.

"NEWS of the TIMES' Twice Daily . . At 1.00 p.m. and 10.00 p.m.—CKDA

39 PAPERING — PAINTING PLASTERING

ALL types painting and decorating, brush and spray. Paperhanging texture work. Estimates free. Terms if desired.
FRANK CLARKSON LIMITED
922 Pandora Avenue Garden 7838

EMPIRE 9157. Crawford, paper hanging, plaster patching, kalsomining, repairs.

GUARANTEED work. Painting and paperhanging by experts. Goldie & Day. Phone Colquitz 130-M or Beacon 3651.

A1 PAPERHANGING, PAINTING, ETC
Inquire About Extra Special Rates
THE BEST FOR LESS When You Call
ACME DECORATORS
T. HARKER Empire 6772

$10 and up papers that room (includes paper). D. Smythe. Beacon 3837.

LENNAX Bros., paperhanging, interior decorating, exterior painting, spraying. Estimates free. Phone Beacon 3752.

40 PLUMBING AND HEATING

ALBERT Dent, Garden 3790. Best for plumbing, heating, hot water tanks repairs. Estimates or hourly rates.

REPAIR work and estimates. Victoria Plumbing Co. 1805 Cook. Garden 1553. x

41 ROOFING AND SUPPLIES

ASPHALT SHINGLES AT THEIR BEST
Our Experience From 36 Years to Stand the Test
DUROID — BARRETT — ACE-TEX
Consultation and Estimates Free
PARKER, JOHNSTON LTD.
734 Johnson Street Phone G6332
Nights E5961 - B4043

BROCK ROBERTSON
ROOFING AND INSULATING CO.
Established 1910
Phone Empire 9644 Nights Empire 6452
2100 DOUGLAS STREET

MISCELLANY

42 ARTICLES FOR SALE

THOR ironer, like new, $75. Beacon 5496. 6-44

EASY washer, good condition. Phone Empire 1470, evenings. 3-40

TWO cash registers, paper stitching machine. Phone Empire 1841 6-43

WINTER white chrome buggy, as new. What offers? Also Babee Tenda, walker, play pen, doll carriage and large mechanical set. Garden 0608. 3-40

WATERPROOF clothing, bone dry; rubber and oilskin suits, hats. F. Jeune & Bro. Ltd., 570 Johnson Street. Garden 4632

VERNON enamel coal and wood range, A1 condition, $49.50; three-piece chesterfield with slip covers, $50; also double bed with spring filled mattress, $18; wall bed. Phone Empire 1275. 3-41

TWO-BURNER kerosene camp stove, $10. Garden 1730. 3-41

CONVERTIBLE baby carriage, play pen, like new. 3110 Service. Beacon 5090. 3-40

CRESS corn salve for sure relief. Your druggist sells Cress. 26-63

FOR sale, law library, 140 volumes, including Halsbury second edition India Paper; W. W. R.; C. E. D. and Texts. Reasonable. Beacon 3018. 3-39

OUTDOOR aviary, five pairs canaries, $35; also flight cage, $5. 3033 Cedar Hill Road. Empire 4597. 6-42

OPERA glasses, barometer; pearls, single strand, never worn. Beacon 3472. 3-39

ONE wide bedspring and mattress; five dozen fruit jars; 12x16-inch pantry shelves; one heavy garden barrow. Curfman, evenings, 2814 Rock Bay. 6-42

ICE refrigerator, 75-lb. capacity, A1 condition. 1427 Myrtle. Garden 4943. 6-43

42 ARTICLES FOR SALE
(Continued)

BEATTY washing machine, good condition; radio, trilite, crib, child's rocker, wicker chairs, sewing machine, carpet sweepers, chest of drawers, night table, large enamel ice box, enamel top kitchen table, hotplates, toaster, bridge lamps, gent's Indian sweater, hank knit, new, size 40. Lots of other bargains. De Luve Variety Store, 1019 Cook Street. Empire 9833.

WE MEASURE YOUR WINDOWS FOR FLEXALUM VENETIAN BLINDS
EAGLE SALES and AGENCY
1016 FORT ST. PHONE BEACON 3923

SANITARY scales choppers also scoring machines, cash register. Owen & Richardson 939 Johnson Empire 9352 tf

FOR RUBBER STAMPS DIGGON'S

ZARRY—1615 GOVERNMENT—G8753
10-foot ice fridge showcase, electric fans and air conditioners, English autocycle, National cash register, rifles shotguns and field glasses.

Cinders! Cinders! Cinders!
For use on construction jobs slipping ground for drain, under cement work, driveways fill playlots base etc.
PER CUBIC YARD DELIVERED, $1.50
(Dumped to pile or truck spread.)
Phone B 2424 or E 8525

43 CHINA — ANTIQUES

WE are paying approximately wholesale prices for antique and Victorian jewelry up to $500 per ornament. Neil Skinner, 621 Fort Street, Pemberton Bldg. 26-57

DE RODIL—Importer antiques bought and sold. Wedgewood—blue Jasper ware wanted. 853 Fort. Garden 7514

SIDE GLANCES By Galbraith

"Imagine meeting you in the library in summer! There won't be any boys here till after school starts!"

45 FURNITURE

For sale, Simmons steel crib with mattress, as new, $15. Empire 4440, after 6 p.m. 1-39

CHESTERFIELD suite for sale, two years old, bargain $120. Empire 6457. 1-39

DROPSIDE couch with mattress, 46"x72", only used once. Reasonable price. Beacon 1356. 4-42

LIMED oak six-piece twin bed suite with Beautyrest mattresses and Slumber King springs; Hotpoint electric stove; two-piece chesterfield with slip covers; Victor 10-tube console radio; Maytag combination washer and ironer; walnut dinette suite, seven pieces; two tea wagons, rugs, odd chairs, lamps, tables and many other quality household articles. 1940 Cochrane Street. Garden 7945. 3-40

STUDIO couch, brown tapestry, almost new, $22. Empire 8017. 3-40

DINETTE suite, buffet, jackknife leaf table, four chairs; two kitchen dropleaf tables, natural finish; bedroom suite (one double bed, spring, mattress, dresser, chiffonier), walnut finish. All A1 condition. 3047 Washington Avenue. Garden 8326. 3-39

KITCHEN set, six pieces, with buffet. $27. Empire 2569. 3-39

ATLAS Mattress Shop—All types of mattresses box springs. Hollywood beds. Alerations repairs. Free pick-up delivery. 2714 Quadra at Hillside Garden 4925 tf

MATTRESS and upholstery renovation and repairs. 2905 Douglas. Garden 3522

$10 allowance for your kitchen table and chairs (in any condition) as part down payment on any new home suite at HUMBER'S WAREHOUSE. Choose from the biggest selection we've ever shown a whole floor full beauties.

IT TAKES no time to place a Times Classified Ad. Our ad takers give you quick, expert and courteous service. Phone B 3131

45 FURNITURE
(Continued)

SPECIALS IN USED FURNITURE

Solid walnut tea wagon, like new 47.50
Brown tapestry converto 42.50
Viking combination radio gramophone, mahogany case 159.50
Modern Hoover vacuum cleaner and attachments 55.00
Walnut piano bench 18.50

HOLLAND BROS. & CO.
824 Fort Street E0913

Fumed Oak Dining Suite $22.50
Dropleaf Table $ 6.50
Large Walnut Bookcase and Cupboard Combined $37.50
Painted Kitchen Cabinet $10.50
Small Rrockers, from $ 6.50

SEED'S FURNITURE
1111 Fort Street E0622

CHESTERFIELDS RE-COVERED AND MODERNIZED
FREE ESTIMATES
HAGEL'S CHESTERFIELD HOUSE
536 JOHNSON STREET G3042

USED WASHERS
- All Reconditioned in our own shops.
- All Makes.
- All guaranteed.

Price from $49.50 up
$10 Down places one in your home.

MACDONALD'S LTD.
Victoria's Largest Electric Dealers
712 YATES STREET

GIGANTIC AUGUST SALE NOW!
—AT—
Standard Furniture
RIGHT THROUGH—YATES TO VIEW

AUGUST FURNITURE SALE
THIS WEEK'S SPECIALS AT HOME
Spring-filled Mattresses, all sizes $17.50
Walnut Coffee Tables $ 8.50
Chrome Breakfast Tables $29.50
Chrome Dinette Chairs $ 6.95
3-Pce. Chesterfield Suite in velour $149.50
FROM OUR USED FURNITURE DEPT.
Small Walnut Finish Buffet $17.50
1 Walnut Dresser, large mirror $25.00
1 Walnut Finish Extension Table $17.00
1 Large Oak China Cabinet $55.00
HOME FURNITURE CO.
825 Fort Street, Just Above Blanshard
BEACON 5138

USED FURNITURE
There's always lots of good Bargains at
THE AVENUE TRADING POST
1867 OAK BAY AVENUE B3953

46 STOVES — FURNACES REPAIRS

BEACH coal and wood range, $50 or nearest offer. Empire 9007. 6-43

BEACH gas range, as new. What offers? Empire 8359. 3-40

McCLARY furnaces, air conditioning, repairs. Model Sheet Metal, 2010 Douglas Street. Empire 3915. tf

FURNACE repairing and installation, air conditioning. Free estimates. Hugh Neuman. Garden G 2008 tf

FURNACES repaired and installed. All work guaranteed. Shaw Sheet Metal, 1317 Wharf Street. Beacon 2342. x

HEATERS ranges electric and gas stoves new and used. Peden Stove Store, 723 Johnson. Empire 1451. x

ALL cast iron Albion camp stove, almost new, $30. Carter's Stove Store 820 Fort. Empire 3511.

SOUTHALL STOVE CO.
COMPLETE HEATING INSTALLATIONS
OIL BURNERS COAL STOKERS
646 CORMORANT STREET G2961

TRADE IN Your Old Range on a New
CORDOVA OIL RANGE
Clean, Efficient Operation — Guaranteed
C. TAYLER Home Appliances
1436 Government E3281

47 MOTORCYCLES, BICYCLES

A LADY'S bicycle, excellent condition. Phone Garden 7850. 3-41

LADY'S bicycle. Suite 21, Savoy Mansions, 749 McClure Street. 3-39

1934 HARLEY DAVIDSON 74. Good condition. Any offer considered. Empire 3642. 6-41

It's BOB PEDEN'S LTD
For BICYCLES and WHEELED GOODS
First-class Repairs
646 Johnson Street Phone E3815

GOT YOUR BICYCLE FOR SCHOOL?
We have New C.C.M. and Raleigh Bicycles, priced from $52.95, as well as some Good Used Bicycles.
HARRIS CYCLE 758 FORT STREET

BICYCLE repairs. All work guaranteed. Bernard Ltd., 1410 Douglas. Garden 4911.

BICYCLE repairs and supplies. Crowther Bros. 854 Yates (near Atlas).

BICYCLES
Just Like New
GUARANTEED 12 MONTHS
ENGLISH 3-SPEEDS, $39.50
Pure Rubber Inner Tubes, 28" x 1½" 59c
BICYCLES Overhauled $2.75
VICTORY CYCLE WORKS
585 JOHNSON STREET

BICYCLES CARRIAGES RENTED
While visiting or shopping rent a carriage: 25c per day; $1.50 weekly. Bicycles rented, 75c per day; $2.50 per week; $5.00 per month.
ROBINSON'S
1307 BROAD STREET E6212

WE'VE GOT IT—
NEW OR USED
LIGHTWEIGHT to HEAVYWEIGHT
BRITISH or AMERICAN
INEXPENSIVE OR DE LUXE
ALL GUARANTEED
See Them at
R. Shanks & Sons
On Douglas, at the North End of the Roundabout
Plenty of parking area and friendly service.

48 MUSICAL INSTRUMENTS

HEINTZMAN piano, recently tuned, good condition. Phone Empire 8359. 3-40

A GOURLEY Piano For Sale—Splendid condition. $250 cash or nearest offer. Must sell. Phone Garden 5829. 3-39

GRAND piano, reconditioned, small size, rosewood case. Cave Piano Store, 745 View Street. Garden 2512. 6-42

CAVE PIANO STORE. SEE US FOR GUARANTEED USED PIANOS. 745 VIEW STREET. GARDEN 2512.

49 RADIOS

STROMBERG-CARLSON
SALES and SERVICE
BRITISH COLUMBIA DISTRIBUTORS
McLENNAN McFEELY & PRIOR LTD.
1400 GOVERNMENT STREET
Phone GARDEN 1111

50 SWAPS — TRADES

FOR sale or swap, Collier National Encyclopedia (10 volumes) as new. What offers? Empire 1440. 6-39

51 ARTICLES WANTED

WANTED—A used coal stoker, 15-lb. capacity. Send description and price to Box 4073 Times. 3-39

WANTED—A pair of spoon oars or skulls. Box 9107 Times. 3-39

JUNK beer bottles rags, tools brass, copper lead and useful things bought. Empire Junk. Empire 0342 tf

HIGHEST prices for your old gold. Rose's Ltd., 1317 Douglas x

WE buy estates of jewelry and antiques, etc. F. A. McLeod Co. Ltd., the Old Gold Shop. 1111 Douglas Street. Garden 2724.

WANTED good used furniture. Seed's, 1111 Fort Street. Empire 0622. x

52 BOATS—ENGINES REPAIRS

12-FT. clinker rowboat with Johnson outboard. Phone Beacon 3992. 3-40

JOHNSON OUTBOARDS
WISCONSIN and BRIGGS-STRATTON AIR-COOLED MOTORS
Specialized Parts and Repairs Service
ANGUS MARINE
1129 Wharf Street Phone G7431

SAILBOAT, in good condition; 22-ft. mast, 7-ft. beam, seats three, jib and mainsail. May be seen at Prospect Lake by phoning Garden 7423. Will pay one-half cartage. Yours for $165. 6-40

26-FOOT pleasure or commercial fishing vessel, Easthope marine engine, first-class condition. Phone Empire 1020. 26-46

ORR Marine Distributors Ltd., Island agents for Chrysler marine engines and parts. 130 Kingston Street. Beacon 7108 x

FOR
PARTS AND REPAIR SERVICE
On EVINRUDE Outboards
U.S. FALCON - BRIGGS & STRATTON
GRAYMARINE
GENERAL MOTORS DIESEL
ORR & JAMES LTD.
1210 WHARF STREET Phone G3121

52 BOATS — ENGINES REPAIRS
(Continued)

Copper Tubing
Heavy and flexible for exhaust on small inboard motors.
SHIP CHANDLERS
(McQUADE'S LTD.
1214 WHARF PHONE E 1141

BOATS
10 to 16-Ft. Inboard Power Boats
Rowboats, Outboard Boats, Dinghies
Sport Fishing Craft
Boats of All Types Built to Order
(Doug) VOGLER'S SEACRAFT
E0412 3041 Douglas Street

53 PET STOCK

ENTER your pure-bred dog or puppy at the V.I.D.F. Association Sanction Show, Club Sirroco, 1037 View Street, Wednesday, Aug. 16. Entries accepted at door, 6.00 to 7.00 p.m. Garden 3846. 4-39

DOGS and cats boarded in sanitary, individual quarters. Dogs bathed, trimmed, defleaed. Oakcrest Farm Kennels. Phone Colquitz 182M for appointment.

57 FARM IMPLEMENTS

BE ON THE RIGHT SIDE, THE PROFIT SIDE
McCORMICK CAN COOLERS have the Big Ice Bank with Water Agitation
Makes your Cooling Method Fast, Safe, Sure and Economical
See Us Today . . . Cool the Modern Way
FARWEST MOTORS
Yates at Vancouver G8174

FARMERS
Now is the time to see the new DEARBORN MANURE LOADERS and SPREADERS, also FERTILIZER SPREADERS
—AND—
Here's a Special! New Dearborn Spring Shank Cultivators, suitable for row crop work. May be attached to Ford Tractor in 60 seconds $175
1948 MASSEY HARRIS PONY TRACTOR—A first-class buy, in A1 condition. Priced at just $775
Need a Garden Tractor? We have an EARTHMASTER, Model S, already equipped with plow, furrowers and cultivators. Real value at $275
NATIONAL MOTORS LTD.
TRACTOR DIVISION
819 YATES G8177

AUTOMOTIVE

59 AUTOS FOR SALE

1947 Ford panel truck, new paint, new tires, low mileage; $895 or near offer. Garden 8768. 4-42

1940 Plymouth five-passenger coupe, with heater, defroster. Must sell. Garden 4210. 4-42

1941 Oldsmobile sedan, hydramatic, 8-cylinder, very good condition; $950. Phone Belmont 203. 3-40

1938 Dodge, good mechanical order, good tires, seat covers, heater. $745 Empire 7516. 3-40

1929 Essex. Drive away for $60. Apply 1914 Leighton Road. 3-40

1946 Ford two-door sedan. New car condition. Custom radio, heater, slip covers, five brand new tires. $1,195. 1116 Princess Avenue. 2-39

1948 Chevrolet sedan delivery. Low mileage, new condition. $1,625 or nearest offer. Garden 6317. 3-40

1938 Buick Special, four-door. In good condition. Sell cheap. Phone Empire 4473, after 6. 3-39

'31 CHEV. coach, running order. Insured, licensed, cheap. 1051 Holmes, off Quadra, except Sunday. 3-38

1940 Ford. Radio, heater. Must be sold. Offers. Beacon 1344 or Empire 0824. 6-40

1815 DOUGLAS Street. Auto insurance well written at low rates. Hawkes Foster Ltd. (Harry Foster, Mgr.) Day or night, Beacon 2101.

1947 BUICK FOUR-DOOR SEDAN
Complete with all extras. One owner. This car is in very good condition.
AN EXCEPTIONAL BUY AT $2,350!
Phone Empire 9698
2-40

VICTORIA SUPER SERVICE LIMITED
MORRIS - M.G. - RILEY - NASH
744 JOHNSON STREET
TODAY'S SPECIAL
1949 CHEVROLET SEDAN
Air cushion tires, built-in heater and air conditioner, underseal, only 11,000 miles and in new car condition. Save on this at
$2125
PHONE G4934-E1155
tf-C

1928 WHIPPET — A One-owner Car
$150
SAUNDERS & HITCHMAN B4894

THE NEW
1950
"PONTIAC CAR"
GENERAL MOTORS LOW-PRICED NEW CAR
$2055
IN VICTORIA
Coupe Model 2227B
TERMS
⅓ IN CASH OR VALUE OF CAR TRADED IN. BALANCE OVER 24 MONTHS

DAVIS MOTORS LTD.
Buick – Pontiac – G.M.C. Trucks
Vauxhall Cars
31 Models to Choose From
G8154 900 FORT STREET G8154
There Is No Better Place For Service

59 AUTOS FOR SALE (Continued)

AROUND THE BLOCK
OR
COAST TO COAST
ANY TRIP YOU TAKE IN A
J. M. WOOD MOTORS
USED CAR IS A PLEASURE TRIP FOR SURE

1947 DODGE 2-DOOR SEDAN. Every inch a fine automobile. Immaculately clean inside and out $1595

1940 DODGE CUSTOM SEDAN. A car you can well depend upon. This car has the quality that still makes Dodge the leader. Priced specially $850

1938 OLDSMOBILE 4-DOOR SEDAN. A good family automobile. The body is still as solid as a rock. Clean upholstery and durable outside finish $750

J. M. WOOD MOTORS
TWO USED CAR LOTS TO SERVE YOU
1601 YATES AT COOK STREET AND AT 837 YATES STREET
OPPOSITE ATLAS THEATRE. PH. G7196
DODGE - DE SOTO - DODGE TRUCKS
Better Cars — To More People — For Less

It's Cosier In a Coupe!

1948 MONARCH "118"
5-PASS. COUPE

Beautiful metallic green finish, completely equipped with custom radio and heater and plaid corduroy covers. New tires all around. Tops mechanically, too. So shop early and save at

$1595

Spencer Houston Car Sales
"The Home of Dependable Automobiles"
961 YATES STREET B1032

WILSON'S
RED SPOT SPECIAL

1949 FORD TUDOR — In excellent condition throughout. Previously advertised for $1,725. NOW ONLY $1650

Good Value Used Cars
ON OUR
Bargain Lot

1935 CHEVROLET SEDAN $325
1934 PLYMOUTH SEDAN $450
1937 FORD COUPE $495
1936 OLDS COUPE $595
1939 FORD TUDOR $650
1938 DODGE SEDAN $675
1937 CHEVROLET SEDAN $775

Guaranteed O.K.
Reconditioned Cars

1946 CHEVROLET SEDAN—With radio and heater. Only $1495
1947 PLYMOUTH COACH—You can have it for $1525
1947 PONTIAC SEDAN—Fully reconditioned with heater $1575
1948 CHEVROLET SEDAN—This is a one owner car $1695
1948 CHEVROLET TUDOR—A one owner car $1695
1947 OLDS SEDAN—Radio and heater $1795
1949 OLDS SEDAN $2495
1949 OLDSMOBILE "88"—This sedan has a radio and heater and in new car condition $3250

OPEN EVENINGS TILL 9

WILSON MOTORS LTD.
USED CAR SHOWROOM
YATES at QUADRA E1108

LOUIS NELSON LTD.
815 PANDORA AVENUE Phone E6113

MILES OF SMILES IN OUR GUARANTEED USED CARS

1948 CHEVROLET BUSINESS COUPE — 9,000 miles only, fully equipped $1695
1947 NASH AMBASSADOR. One owner $1595
1940 MERCURY SEDAN. Radio and heater $695
1941 PLYMOUTH 5-PASS. COUPE $1025
1938 PLYMOUTH SEDAN. Radio and heater $695
1950 PONTIAC CHIEFTAIN SEDAN—Air conditioned, guaranteed only 400 miles. Reduced $150 from new price.
1948 CHEVROLET SEDAN—Low mileage $1595
1938 BUICK SEDAN. One owner $795
1946 STUDEBAKER COACH. Very good condition $1150
1950 M.G. ROADSTER. As new. Would like a trade for this car. Reduced $150 from new price.

MANY OTHERS TO CHOOSE FROM

JAMESON'S SPECIALS

1929 FORD MODEL A $150
1936 FORD SEDAN—A real special $495

JAMESON MOTORS LTD.
740 BROUGHTON STREET

G 1147

OLSON MOTORS LTD.

COME AND DO BUSINESS WITH US AT THE
"Top of Automobile Row"
1036 YATES

"ONE OWNER"
"LOW MILEAGE"
C-E-R-T-I-F-I-E-D
CARS

HEADLIGHT SPECIALS

1949 FORD SEDAN, two-tone green, low mileage. One owner, new car condition throughout $1795

1947 CHRYSLER WINDSOR. An exceptionally outstanding car in gleaming black with brilliant chorme trim. This car is fully equipped with custom radio and heater, etc. In showroom condition $2095

1949 MONARCH 4-DOOR SEDAN, a beautiful two-tone beige and tan, all new whitewall tires, new all-wool plaid seat covers. Truly an outstanding automobile. Approximately $1,100 saving on original price.

TRANSPORTATION SPECIALS

1937 STANDARD "12" 4-DOOR SEDAN.
1935 GRAHAM SEDAN.
1934 TERRAPLANE SEDAN.
1930 HUPMOBILE SEDAN.

TRUCK SPECIALS

1945 G.M.C. 2½-TON FLAT DECK, two-speed axle, A1 mechanical condition. A genuine bargain $1095

1937 FARGO 1½-TON FLAT DECK. A real buy at $395

1949 ENGLISH FORD THAMES PANEL. Exceptionally low mileage $795

Many More to Choose From

"We Handle Our Own House Contracts"
"The Best Deal in Town on Your Trade-In"

For Your Convenience Our Used Car Department Is Open
8 a.m. to 9 p.m.
MONDAY THROUGH SATURDAY
Garden 1147

OLSON MOTORS LTD.
PLYMOUTH - CHRYSLER - FARGO
SALES AND SERVICE
YATES AT COOK PHONE G1144

FOR
A1 VALUES
IT'S
NATIONAL MOTORS

Look These Over:

COUPES

38 FORD $595
49 FORD CLUB. heater $1825

FORDORS

31 CHEVROLET $160
38 TERRAPLANE $450
41 MERCURY. Heater $950
46 MONARCH. Radio, heater $1495
46 MONARCH. Heater $1395
47 MONARCH. Heater $1450

TUDORS

36 FORD $495
40 FORD. Heater $795
49 FORD. Radio and heater $1850

LOOK AT THESE TRUCKS!

47 WILLYS JEEP $895
47 FORD PICKUP $1195
47 STUDEBAKER 2½-3-TON $1450
47 MERCURY PANEL $1195
47 FORD 3-TON DUMP $2075
48 FORD PICKUP $1325
49 MERCURY 2-TON $2495

LOW IN PRICE!
HIGH IN VALUE!
PLENTY MORE, TOO
SEE THEM NOW AT

NATIONAL MOTORS!
G8177 819 YATES
OPEN EVENINGS

USED CAR BUSINESS
VALUABLE PROPERTY
On Highway
Completely Equipped, Including Dwelling
BOX 4049 TIMES

SELECT
QUALITY BUYS

You have very likely noticed that we use the above caption constantly. The reason for it is simply that we constantly have SELECT QUALITY STOCK to offer you. Our cars and trucks must be conditioned and priced to conform to our claims. Your satisfaction in our representation has sustained our business. We mean to retain your patronage and we know that there is only ONE WAY to do so—GIVE SUPERIOR VALUES.

CARS

49 METEOR. Radio, heater, seat covers, very low mileage $1795
49 PLYMOUTH SEDAN. Only 12,000 miles on this one $1850
47 PONTIAC SEDAN. 120" W.B. A beautiful Silver Streak in wonderful condition $1695
47 NASH SEDAN. Has heater and other extras $1550
47 PONTIAC SEDANETTE. A streamlined beauty $1575

SPECIAL DAVIS PRICE CHALLENGER

46 CHEVROLET SEDAN $1350

47 MERCURY TUDOR SEDAN. Won't stay long at this price $1250
42 OLDSMOBILE SEDANETTE Hydra-matic transmission $1495
42 DODGE COUPE. Special de luxe $1150
41 DODGE COUPE. Luxury Liner, new paint $1095

OTHER LOW-PRICED CARS INCLUDE

'47 HILLMAN SEDAN $975
'36 HUDSON SEDAN $550
'33 TERRAPLANE COUPE $250
'39 NASH SEDAN. Heater $495
'37 STUDEBAKER SEDAN $595

Many others to select from, priced and conditioned in keeping with Davis Motors high standard of excellence.

TERMS and TRADES ACCEPTED

TRUCKS

48 PONTIAC SEDAN DELIVERY $1595
46 FARGO 3-TON CHASSIS and CAB. Exceptionally fine condition $1495
46 G.M.C. ½-TON PANEL $1195
41 CHEVROLET ½-TON PICKUP $595

OPEN EVENINGS UNTIL 9 P.M.

DAVIS MOTORS LTD.
Buick - Pontiac - Vauxhall
G.M.C. Trucks
QUADRA STREET Between Fort and View
G8154

VICTORIA SUPER SERVICE LTD.
MORRIS — M.G. — RILEY — NASH
At Our New USED CAR LOT
Opposite Maynard's Auction Rooms
744 Johnson St.

1946 PLYMOUTH 4-DOOR SEDAN $1395
1940 NASH SEDAN $850
1939 FORD COUPE $595
1938 NASH SEDAN $675
1937 PONTIAC COACH $695
1935 HUPMOBILE SEDAN—Good tires $350
1948 AUSTIN A40 4-DOOR SEDAN—In nice condition $1175
1938 STANDARD "12" SEDAN — In really good condition. Only $550
1948 MORRIS "8" VAN—Low mileage $775

PHONE G4934 - E1158

MASTERS MOTOR CO., LTD.

1949 FORD ½-TON PICKUP—New condition. You'll like this one at $1450
1949 SUNBEAM TALBOT "90" SEDAN—Condition excellent, beautiful appointments. A rare bargain $1985
See the new WILLYS SEDAN DELIVERY—A distinctive delivery powered by the new "Hurricane" engine $2070
See the new WILLYS JEEPSTER—An exciting new Sports Phaeton. This dashing sports car is truly different. A long, low body with the crisp, clean lines of smart, continental styling $2363

MASTERS MOTOR CO. LTD.
ROVER and WILLYS Dealers
815 View Street Phone E3541

---

48 MERCURY COACH. Small mileage $1485
46 FORD SEDAN. Mayfair green metallic, radio and heater and new tires $1450
42 PLYMOUTH 5-PASS. COUPE. American model. Radio and heater $1195
37 FORD COACH. Radio and heater $500
37 FORD SEDAN $550
36 FORD COUPE $450
38 SINGER COACH $350

SEDAN DELIVERY

46 FORD. Radio and heater. OPEN TO OFFERS.

FRANK IVINGS' GARAGE
BLANSHARD at JOHNSON E9722

K-M AUTO SALES
B 5822
1101 YATES AT COOK STREETS

See These First

1947 FARGO ONE-TON VAN $1295
1947 FORD SEDAN—25,000 miles $1295
1947 MERCURY SEDAN—Only $1395
1935 OLDS SEDAN—Only $475
1937 OLDS 5-PASS. COUPE—Only $595
1931 FORD SEDAN $195
1932 DE SOTO COUPE—New paint $325
1930 ESSEX COUPE. Good $150
MODEL A COUPE $225

Low Down Payments and Easy Terms

K-M AUTO SALES

SPECIAL

1949 MERCURY TWO-DOOR SEDAN

Mileage, 14,000 miles; heater, seat covers, etc. A clean, good looking car.

A BUY AT $1,995

McNEILLY & RIGBY
2416 DOUGLAS G9723

60 AUTOS WANTED

ALL cash for 1940-49 Chevrolet, Pontiac coupe or sedanette. Garden 2511

ATTENTION. Cash paid for good used cars of any make. Davis Motors Ltd., 900 Fort Street. Garden 8154. x

61 AUTO FINANCING INSURANCE

New Car Purchases
Financed at Low Cost
Interest rate 4½% per annum

A. M. TAYLOR SPITTAL
303 Stobart Building,
745 YATES STREET
Telephone G 9368. tf-c

CAR INSURANCE COSTS ONLY $15 to cover in B.C. to get a pink card
J. W. BUCKLER INSURANCE AGENCIES
124 Pemberton Building Phone E2144

AUTOMOBILE FINANCING
Automobile purchases financed on monthly payment plan.
Conditional sales agreements discounted.
Reasonable Rates Prompt Service
ISLAND FINANCES LTD.
1112 Broad Street Phone G6881

62 AUTO REPAIRS ACCESSORIES

MOONEY'S
We are SPECIALISTS IN—
AUTO BODY REPAIRS
And
PAINTING
No Job TOO LARGE or TOO SMALL
Mooney's Body Shop
940 FORT
—RITE THRU—
E 4177 937 VIEW

You can't judge a battery by looking at it. But 25 years of actual usage has proven Jones Bros. manufactured in Victoria Batteries high in quality, low in cost.
1314 QUADRA ST. E8623

SPEEDOMETER and wiper repairs. Chet Dowman, 724 Johnson. Empire 1411 x

63 TRUCKS—TRACTORS TRAILERS

HOUSE trailer for sale. To be seen at Mr. Moore's, Downey Road, Deep Cove. 3-37

1950 INTERNATIONAL TRUCKS

THE ALL-NEW INTERNATIONAL offers you 87 separate truck chassis models, designed to handle every conceivable type of hauling job. Specialized engines, transmissions, axles and other component parts are but one advantage you receive with INTERNATIONAL. Come, see and drive the most beautiful, most comfortable trucks in INTERNATIONAL history, featuring Comfo-Vision Cabs.

FARWEST MOTORS LTD.
Yates at Vancouver Street Phone G8174

---

63 TRUCKS—TRACTORS TRAILERS (Continued)

U-DRIVE
½-TON panel, by hour, day or week. Esquimalt Taxi. Empire 4717. x

TRUCKS
A SPECIALTY AT
J. M. WOOD MOTORS

THESE TWO TRUCKS ARE ESPECIALLY DISCOUNTED TO CLEAR AND WILL BE SOLD WITHOUT GUARANTEE

1938 INTERNATIONAL ¾-TON PANEL. In good running order. Drive-Away Special $545

1946 CHEV. ¾-TON EXPRESS. New heavy duty tires. Drive-Away Special $745

J. M. WOOD MOTORS
The Home of Dodge "Job Rated" Trucks
1061 YATES STREET G7196

GLADWELL'S
CUT DELIVERY COSTS IN HALF
English Thames
½-TON TRUCK
$1008
GLADWELL MOTORS
904 PANDORA AVENUE B2111

RENTALS

65 HOTELS

ABERDEEN HOTEL
Attractive, quiet surroundings. Hot and cold water in every room. Close in. Dining-room.
941 McCLURE STREET Garden 3242

710 Fort. Apartments, single and double rooms; daily and weekly rates. Empire 1021.

CRAIGMYLE Guest House, 1037 Craigdarroch. Mrs. Gannon. Garden 0031.

SUMMER COTTAGES

MAKE no mistake about it, Times Want Ads make lots of money for thousands of Victorians, they'll do the same for you and solve many daily problems. Phone B 3131

TOURIST ACCOMMODATION

ACCOMMODATION for tourists—Attractive light housekeeping rooms, close to bus, park and sea. Reservations arranged. 1252 Oscar. Empire 6352. 26-61

66 ROOMS FURNISHED

COMFORTABLE, bright, sleeping accommodation in private home, by day or week; Fairfield. Phone Beacon 3687. 4-42

BRIGHT sleeping room, $6 per week. Garage available. Garden 7442. 6-44

NICELY furnished sleeping rooms, near Buildings and Dock. Empire 9639. 26-41

Rooms, reasonable rates, weekly or daily. 1312 Govt. Beacon 1826 or Empire 4582. tf

FURNISHED sleeping room, 919½ Pandora Avenue. Garden 5915. 3-39

Westholme Hotel
Special Rates
For Permanent Guests
CLEAN, QUIET, COMFORTABLE
Courteous Service
1417 GOVERNMENT ST. E1151 26-42

67 ROOMS, HOUSEKEEPING

IMMEDIATE possession, bed-sitting-room, kitchenette, gas, sink. Parking. Near Arena. Weekly, daily. Garden 8636. 3-41

COMFORTABLY furnished housekeeping room, suit business or elderly lady. Beacon 1409. 2-40

FURNISHED light housekeeping rooms; gas, linen and dishes supplied. Empire 2185. 12-51

LARGE, comfortable housekeeping room, everything found; no objection to child. Close in. 1261 Johnson Street. 3-41

TWO rooms, furnished or unfurnished; kitchen has sink, hot and cold water. Phone Beacon 5490. 3-41

FURNISHED two rooms; light housekeeping; garage. Garden 8719. 6-43

A LARGE ground-floor room; gas stove and sink. Suit working girl or gentleman. Phone Beacon 3378. Apply at 117 Superior Street. 3-39

WELL furnished light housekeeping room with balcony; convenient location; everything found. Garden 1446. 3-39

SLEEPING or light housekeeping room. Close to sea, park, bus. Garden 3677. 26-63

HOUSEKEEPING room. Tourists welcome. 521 Simcoe. Phone Empire 5504. 6-42

CENTRAL, low-priced housekeeping room; suitable for one or in exchange for work. Box 9108 Times. 6-42

UNFURNISHED housekeeping room. Apply Suite 2, 1128 Ormond. Phone Empire 9320. 6-43

FURNISHED light housekeeping room; suitable business girls; Fairfield. Beacon 1737. 6-43

68 ROOM AND BOARD

FIRWOOD Lodge, 905 Cook. Empire 3453. Vacancies. Meals optional. 6-44

YOUNG couple in new home would like to board young man. Share room with other gentleman. Twin beds. Beacon 4040. 3-39

VACANCY—Single or double, private bath, excellent home cooked meals. 855 Pemberton Road. Beacon 6221. 6-40

FIRWOOD Lodge, 905 Cook. Empire 3453. Vacancies. Meals optional. 6-38

LOCARNO. Board and care for elderly people. 1390 Transit. Empire 4299. 26-53

VACANCY, gentlemen only, walking distance. Beacon 3742. 6-38

70 SUITES FURNISHED

FROM now until September 30 or lesser period, well furnished modern two-bedroom bungalow, linen, etc., supplied. Garage. Rockland district, close to transportation. Telephone Empire 3238 or Empire 2231. 3-41

NEW, modern, furnished three-room suite. Large living-room, kitchenette, dinette, bedroom and bath. Has chesterfield, frig. and electric range, etc. Behagen Lodge, 39 Douglas Street. Empire 1448. 6-44-C

FOR elderly people requiring independence with nursing care, available, a home with atmosphere. Empire 3642. 6-44

TWO-ROOM furnished suite; no children; city centre. Phone Garden 5058 or Garden 9554. 6-43

BED-SITTING-ROOM and kitchenette. Everything found, with linen and towels included and laundered, use of ice box. Centrally located. Garden 3176. 6-43

TWO-ROOMED suite, newly decorated, ground floor, gas plate; no children. 2519 Government Street. Beacon 1706. 3-39

TWO-ROOM suite with kitchenette. Will rent to visitors, one month or longer. Phone Empire 6754. 3-39

TWO-ROOM suites, fully furnished; reasonable. 617 Yates. Garden 9066. 26-41

GROUND floor, self contained suites. Suitable for retired or business couples. Close in. Garden 8364. 26-39

TRY BEACON LODGE
New, comfortable, reasonable rooms by day, week or month, facing Beacon Hill Park and sea; on bus line. 8 minutes from city.
Phone E 1443 30 Douglas St.

71 SUITES UNFURNISHED

MODERN seafront apartment suite. Phone Empire 1411, or after 6, Empire 5327. 12-50

PRIVATE entrance, two rooms, upper flat, hot and cold water, toilet, light and water, $22.50 month, with good range, two single beds, dresser, desk, table and chairs, all for $50 to incoming tenant. Available August 31. 790 Hillside Avenue. 1-39

LARGE four-room self-contained unfurnished suite. Private entrance, gas range, bath, hot water heated. Near park. 10 minutes from city centre. 940 Queens Avenue. 3-40

72 SUITES WANTED

YOUNG couple, both working, need small suite, self-contained, by September 1, close in. Box 4079 Times.

JEEVES BROS.—TRANSFER & STORAGE
LOCAL and LONG DISTANCE HAULING
Packing, Crating and Shipping
LIFT VAN SERVICE to VANCOUVER
PHONE E9832

73 HOUSES FURNISHED

FURNISHED modern city home, two bedrooms, for rent from September, 1950, to October, 1951; $65 a month. Box 4077 Times. 3-40

77 CLUBROOMS — HALLS

NEWSTEAD HALL
Make your reservations now. Lodge meetings, concerts, etc., afternoons or evenings. Phone Beacon 1702. 26-60

ESQUIMALT Community Club Hall. All facilities. Garden 5794. tf

REAL ESTATE

78 MORTGAGES MONEY TO LOAN

FUNDS ON HAND AND IMMEDIATELY AVAILABLE FOR MORTGAGE LOANS
LARGE and SMALL AMOUNTS — LOW INTEREST
Quick Decisions. Repayments to Suit, Reasonable Charges
Mortgages and Agreements Purchased
We Specialize in National Housing Act 4½% Loans and Company Loans at 5%
Consult Our Mortgage Department
P. R. BROWN & SONS LTD.
1112 Broad Street Phone G7171

NEED MONEY?
CALL BEACON 2197
MORTGAGES AND N.H.A. LOANS
LOWEST RATES
H. A. ROBERTS (VIC.) LIMITED
(Real Estate and Insurance)
1712 Douglas Street

ANY request for a mortgage appreciated. Pemberton, Holmes Ltd., 1002 Government Street. Garden 8124

APPLICATIONS for large or small mortgages appreciated. N.H.A. loans available. We specialize in re-financing houses, also purchasing agreements and mortgages. Phone Garden 9305 or evenings Empire 5884. Ask for Mr. Smith or Mr. Spencer for inforamtion, or they will call at your home at your request. Financial Survey Ltd., 1324 Government Street.

---

78 MORTGAGES MONEY TO LOAN (Continued)

WANTED—Clients with large or small amounts of money to invest in first mortgages at 6% interest. Phone Garden 9305 or evenings Empire 5884, ask for Mr. Smith or Mr. Spencer. We purchase mortgages and agreements for sale. Financial Survey Limited, 1324 Government Street.

ADVICE AND INFORMATION ON MORTGAGE LOANS GIVEN WITHOUT OBLIGATION
HAWKES FOSTER LTD.
1815 DOUGLAS B2101

A NATIONAL HOUSING ACT 4½% LOAN
A FIRST MORTGAGE PRIVATE LOAN
A BUILDER'S PROGRESSIVE LOAN
Ask Us For Complete Details
Gillespie, Hart & Co.
LIMITED
611 FORT STREET Phone G1181

BERNARD & CO.
FOR LOANS
Large and small amounts available immediately for residential and business properties
At 5%
Progressive and N.H.A. Building Loans
At 4½%
629 FORT STREET PHONE E5316

79 LOTS — ACREAGE

ACREAGE, $45 per acre, Goward Road, Prospect Lake. See signs. Garden 9218. 6-42

APPROX. 18 acres, West Saanich Road, $1,000 or near offer. Garden 9218. 6-42

81 FARMS FOR SALE

KENT REALTY LTD.

Rural Properties
Are Becoming
Very Popular

1. Raise Your Own Vegetables. Fruit, etc., Plus Eggs, Poultry.
2. Live in a Healthy Atmosphere.
3. We have Many Properties on the Highway Near Town.

Elk Lake Area

1. New ultra-modern five-room bungalow with three bedrooms, living-room with fireplace and smart large kitchen, Pembroke bathroom, etc. There are four acres of fertile soil under cultivation, plus nine fruit trees, 650 logans and 550 raspberries. Also, new double-decker barn 60x16 with concrete floors, even smaller building for hogs. This place has everything, even large double garage and close to shopping centre and only seven miles to town on an excellent highway. Full price $10,000
2. Here is a little dandy for those who do not wish to spend so much money. It comprises a modern shake bungalow of four lovely rooms and large attached utility and attached garage. Plus this smart home there is a good chicken house, toolshed and workshop. Last, but not least, there are 1½ acres of the very finest black virgin loam soil which definitely grows plants, etc. Full price with terms $6000

Dream Home
With 1—3½ Acres

This lovely stucco bungalow is just what many couples dream about who desire a modern home outside the city limits where they can have a chance to farm in a small way. There is entrance hall, very large L-shaped living-room with fireplace, dining area, stylish kitchen, four-piece Pembroke bathroom, two bedrooms, full basement, hot-air furnace, drive-in garage and it is insulated throughout. See this and you will buy it.
SPECIAL PRICE
Ask for Mr. E. Anderson, Eves., B 4530

KENT REALTY LTD.
715 VIEW ST. G 0584
Evenings: G 8372 and G 5964.

82 LISTINGS WANTED

LISTINGS wanted, south Oak Bay bungalows, 4-5 rooms, basement, $7,000-$8,500 cash. Phone Mr. Cox, Swinerton & Co. Ltd., Empire 7181; residence, Empire 3814. 3-41-C

I would appreciate the listing of your three or four-room home if priced around $5,000. Please phone A. Drew at Hicks & Farrant Realty, Beacon 5104, evenings Garden 1776. 2-39-C

IT'S NO EMPTY RUMOR
that the quick way to fill spare rooms with paying guests is by ordering a Daily Times Want Ad. Phone B 3131. Evenings B 2133 up till 8 p.m.

84 BUSINESS OPPORTUNITIES

A WATERFRONT rest home for rent. Near Victoria, nicely furnished, suitable for two retired or practical nurses needing a very good home and revenue. Or would consider partnership. Apply owner, Box 4081 Times. 6-44

FOR SALE
BEAUTIFUL DUDE RANCH AND AUTO COURT
Consists of Lodge, fully equipped with Dining-room and 13 lovely Cabins. Also Horses. Situated on main highway in interior of British Columbia. A real buy at $40,000. Terms can be arranged. Further particulars on request
Apply BOX 4066 TIMES 6-40

86 HOUSES WANTED TO BUY

WANTED TO BUY
BY BUSINESS EXECUTIVE
Young business executive and wife, locating in Victoria, desire small, compact, modern bungalow or home, in or near the city, by September 1. Write
BOX 4052 TIMES 6-44

87 HOUSES FOR SALE

LARGE duplex under construction in Oak Bay, open to offers. Empire 6141. 12-49

FLASH—$1,500 down. Three-bedroom home, plus one in attic; close in; hot water heating; fine condition. Rent a room and make your payments. Swinerton & Co., Empire 7181. Please ask for R. Cox; evenings Empire 3814. 3-39-C

SEAVIEW Heights. Attractive new six-room house. Hardwood floors throughout, automatic hot water heat, plate-glass view windows overlooking straits and mountains. Ideal suburban home for serious buyer. Garden 7503. 26-44

EVERYBODY loves a parade. That's why Victorians are simply in love with the Times Classified Ads. They are a continuous Parade of Bargains. To place an ad phone B 3131—ask for Want Ad Department.

---

87 HOUSES FOR SALE (Continued)

FINANCIAL SURVEY LIMITED

Dean Heights—
Near Lansdowne

Lovely four-room stucco bungalow, comprising large living-room, wide through hall, cabinet kitchen, two spacious bedrooms, four-piece Pembroke bath, beautiful oak floors. Full cement basement, automatic oil heat. Home fully insulated. Attractive grounds. This is a charming home and is priced at $7950
$1,000 Below true value. It will sell quickly.
Contact P. G. Williams, G 9657.

Fairfield—Near the Sea

Lovely five-room modern stucco bungalow, half block from sea, at sacrifice price. Illness necessitates disposing of this desirable property. Comprises large living-room, good-size dining-room, cabinet kitchen, two spacious bedrooms, Pembroke bath. Nice grounds. Priced at $8500
Contact P. G. Williams, G 9657
1324 GOVERNMENT ST. G 9305
Member of the Victoria Real Estate Board.

$1300 Down

¾-Acre, all cleared and fenced. Four-room cottage being modernized. Ceilings insulated, automatic oil furnace, electric hot-water tank. Situated in Colwood within easy commuting distance of town. PRICE $2365

Alfred Carmichael & Co. Limited
1218 BROAD STREET G 7341
Member Real Estate Board of Victoria

HICKS & FARRANT REALTY
1710 DOUGLAS ST. PHONE B 5104
Opp. HBC Store. Parking No Problem

Marigold—$850 Down

Living-room, kitchen and one bedroom down, three bedrooms up, three-piece bath, furnace, basement, garage. High location, wonderful view. Choice fruit trees and garden. An excellent buy. Price $4950
Call Mr. Fiddick, B 5104 (878-A) Day and Night

Duplex—James Bay

Eight-room duplex, close to Parliament Buildings. Double plumbing and in good general condition. Full basement and piped furnace. $1,500 down. Full price $5900
Call Mr. Drew, Eves. G 1776 (775-A)

Jubilee Area
New Home

Four-room stucco bungalow with dinette, lovely large living-room, modern kitchen, two large bedrooms, utility room, garage. Very good value. Terms given. Price $6300
Call Mr. Davis, B 5104 (464-A) Day and Night

Jubilee—Five Rooms

A very secluded five-room home. Has living-room, with fireplace, dining-room, two bedrooms, kitchen and pantry, three-piece bath, large cement basement, separate garage, large grounds. Taxes $70. Full price (terms) $6500
Ask for Mr. King B 5104 (901-A) Day and Night

Saanich

Lovely new four-room bungalow with through hall, oak floors, cove and tapestry plaster. All rooms well proportioned and light and bright. Full basement, piped furnace, drive in garage. Terms. Price $7950
Ask for Mr. Drew, Eves. G1776 (902-A)

Fairfield

This is a lovely five-room stucco bungalow not quite finished. Will be finished at this price. Large basement, hot air furnace, drive-in garage and lovely lot. $2,650 cash, balance at $39 per month. Full price $8950
Ask for Mr. Begon, B 5104 (868-A)

Rockland Avenue

One of the most beautiful and modern up to date apartment blocks, consisting of 31 rooms; nine self-contained suites, plus two-room suite in basement for janitor. Netting $5,700 per year. Large basement, automatic stoker, double garage, plus beautiful grounds. Close to city centre. Definitely good revenue. Part cash required. No phone information. Full price $45,000
For further information call Mr. Begon B 5104 (191-B)

RENEW YOUR
FIRE INSURANCE
WITH US TODAY

Fairfield

Just a few yards to the sea. Five-room stucco bungalow with sunroom, large sitting-room with fireplace, dining-room, two nice bedrooms, cabinet kitchen, three-piece bathroom, full cement basement, hot air heat, outside garage. Venetian blinds throughout. Lovely location, nice garden and lawns. PRICE Terms $8500
Evenings: Mr. Quincey, G 6306

Lovely Gorge

Almost new white cedar siding bungalow, five rooms, through hall, large living-room, nice dining-room, very modern kitchen, four-piece bathroom, hardwood floors, full cement basement with rumpus room. Large garage, hot air furnace, electric hot water heater, Venetian blinds included. This is a truly beautiful home in a lovely location, just off the main Gorge Road on a nice quiet avenue. Mortgage at $40 a month. Half cash will handle. PRICE $10,500
Evenings: Mr. Ney, B 6333

Country Estate and Modern Family Home

Large living-room with heaterlator fireplace, dining-room, cabinet kitchen, five bedrooms and three bathrooms, also suite in basement and rumpus room. Oil-O-Matic furnace. Home only three years old. Fully insulated. Trout stream and several springs. Near the sea, good fishing. Sacrifice Price, terms $14,000
Evenings: Mr. Ney, B 6333

H. A. HUMBER, LIMITED
1220 BROAD STREET
E 3252 E 8118

They'll Do It Every Time

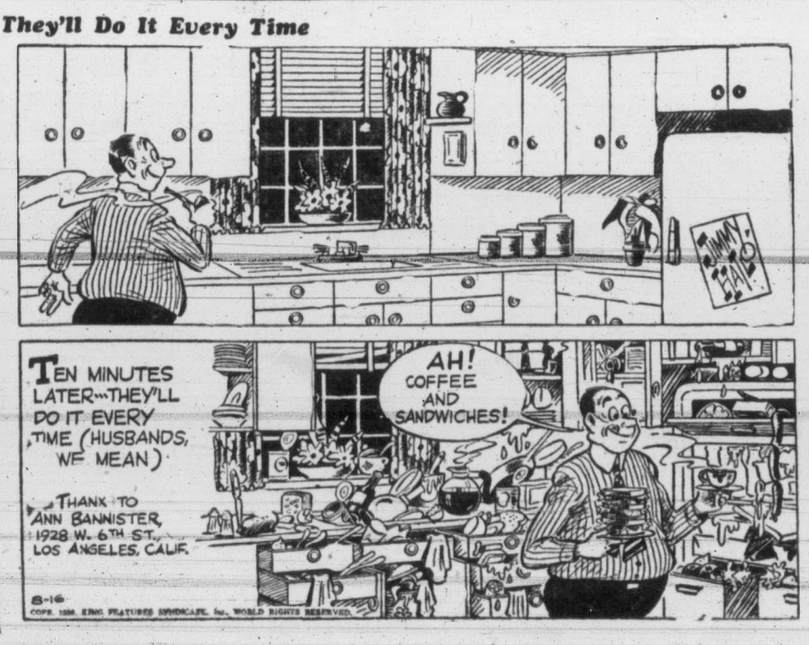

87 HOUSES FOR SALE (Continued)

BOORMAN'S

Cook-Quadra Area 3 Bedrooms

A 12-year-old well-kept semi-bungalow, situated on a high and healthy lot. Full particulars are:

1. Through hall with oak fooring.
2. Good-size living-room with oak flooring and fireplace.
3. Dining-room, 12 x 10, with oak flooring.
4. Two bedrooms down (13.6 x 12 ft. and 12.6 x 10 ft.), plus one bedroom up 12 x 13 ft.
5. Very attractive kitchen with tile sink and inlaid linoleum, plus a bright nook.
6. Four-piece Pembroke bathroom including pedestal basin.
7. Full cement basement with hot-air piped furnace and drive-in garage.
8. Main floor area, approximately 1,200 square feet.
9. Landscaped garden.
10. Close to school, bus and shopping centre. Taxes approximately $85.

This well-built home is offered at considerably less than present building costs.
Price ... $9950
(Less than half cash will handle).
Evenings: Phone B 5036.

Esquimalt—Near the Sea

Just completed, four-room stucco bungalow. Cosy living-room with fireplace and hardwood floors; wide through hall to two nice bedrooms; four-piece Pembroke bathroom with tile floors; cabinet kitchen with linos, also wired for range. Full basement with hot-air furnace piped to all rooms and drive-in garage. This house is neat and soundly constructed having 960 square feet floor area, and ample space is provided for comfortable rooms. The location is especially nice, in a new subdivision among all new homes. Today's construction costs exceed the price asked. Full price with terms ... $8200
Evenings, B 1542.

BOORMAN INVESTMENT CO., LTD.
620 VIEW ST. Phones E2132 and E9843
Member of the Real Estate Board of Victoria.

GILLESPIE, HART & CO., LTD.

New Subdivision

Almost new, well-built stucco bungalow. It has a living-room, dining-room, hardwood floors, two bedrooms, four-piece bathroom, lovely kitchen, wired for electric range, also utility room with laundry tubs. Full cement basement, H.A. furnace. Nicely landscaped lot. This bungalow is vacant and has been drastically reduced for quick sale. Only ... $8750
See Mr. Edwards; Eves., B 2929.

$4500

JAMES BAY DISTRICT. Vacant four-room shake bungalow, close to school, bus and C.P.R. dock. This attractive home contains living-room, two bedrooms, kitchen, bathroom, separate garage and utility room.
See Mr. Beasley; Evenings, E 3225.

High Quadra

4½-Room, nine-year-old white siding bungalow. Extra finished bedroom in fully lined, high, dry basement, drive-in garage. Large lot—76 x 167, with lawns, shrubs and fruit trees. On a quiet street, among new and expensive homes. This is real value ... $7500
See Mr. Holms; Evenings, G 1005.

GILLESPIE, HART & CO., LTD.
Established 1911
611 FORT ST. PHONE G 1181
Member of the Real Estate Board of Victoria

Oak Bay Newport Avenue

CHARMING AND DISTINCTIVE HOME OF SIX ROOMS. Not new, but in splendid order and very solidly built. Good basement, oil furnace. Large living-room with fireplace, oak floors, dining-room, three bedrooms and bathroom. Pretty and restful garden. PRICE $10,500
EARLY POSSESSION
EXCLUSIVE LISTING

LEACH and SPARKS
1119 BLANSHARD ST. E 4117

P. R. BROWN & SONS LIMITED
Real Estate and Insurance Agents
Member Real Estate Board of Victoria
1112 BROAD ST. G 7171

358 Arnold Street Fairfield—Stucco

Located on a nice boulevarded street, close to transportation and school. This is a very attractive bungalow of five rooms, containing living-room, dining-room, two bedrooms, bathroom and kitchen with utility room adjoining. Separate garage. Good garden. This is good value. Price ... $6600

Lake Hill 3935 Winton Street

Situated on a nice street of fine homes, we are pleased to offer this attractive stucco bungalow with three nice bedrooms, also spacious living-room, dining-room, four-piece bathroom and convenient kitchen with laundry-room adjoining. Hardwood floors throughout and Oil-O-Matic water heat. This home has just been redecorated and is in perfect condition. No steps. Price ... $10,750

$5250—A COMFORTABLE HOME in excellent condition all through. Has three bedrooms, nice living-room with open fire, bright dining-room, tiled sink kitchen, basement, furnace and garage. Secluded garden with nice fruit trees. Convenient location. Two-mile circle. $2,000 will handle.

A. S. MILLER
2000 BLANSHARD ST. E 0822

87 HOUSES FOR SALE (Continued)

KER and STEPHENSON LIMITED

Today's Best Home Values

Co-operative Apartment Suites in Oak Bay

Buy an ultra-modern suite in a lovely AUTOMATICALLY-HEATED APARTMENT HOUSE. You'll own a living-room, dining-room, two bedrooms, a fine kitchen and bathroom. Hardwood floors, and there is janitor service. This exceptional opportunity shouldn't be passed up. Located CLOSE TO BEACH in Oak Bay. Price reduced to ... $5700

Near Jubilee Hospital

A comfortable, old-type, home, conveniently located near schools, bus and fine stores. A five-room home, it has entrance hall, nice living-room with archway to full-sized dining-room, big bright kitchen with pantry off, two large bedrooms and a bathroom. Part cement basement contains an excellent furnace with wonderful warmth piped to every room. The garden is very lovely, neat and well-kept, with some berries. You won't find a better home at the price ... $5950

Investment Opportunity

A well-constructed two-story residence that has been converted to suites. Owner retains three rooms, and balance brings income of $100 per month. There are two bathrooms in the residence. Full cement basement with AUTOMATIC COAL STOKER and gas hot-water heater. Look into this one ... $9150

To Close Estate

This home is to be sold FURNISHED OR UNFURNISHED. A smart cedar shake bungalow in a nice location. About three years old, it has a large living-room, modern kitchen with bar and nook, tile sink. Two large bedrooms. Cement basement has H.A. PIPED FURNACE. $4,000 N.H.A. loan at 4½% may be assumed and the price UNFURNISHED is ... $9500

LISTEN FOR THE K. & S. NEWS DAILY—12.30—CJVI

KER and STEPHENSON LIMITED
Member Real Estate Board of Victoria
909 GOVERNMENT
24-Hour phone service—G 4127.

KING REALTY, B 2131

High Quadra Stucco Bungalow

Four rooms, hot water heating, kitchen wired for electric range. Full cement basement, drive-in garage. Lovely garden. Priced at ... $7600
Evenings, please call Mr. Ulrich, E 2526

Oak Bay Hot Water Heat With Air Conditioning

De Luxe five-room stucco bungalow. All rooms generous size. Full cement basement. Vacant possession. Price ... $10,500
Evenings please call Mr. Ulrich, E 2526

City—$1800 Down

This is an attractive new stucco bungalow built on high ground. Contains 4½ rooms beautifully finished in tapestry plaster. Hot air furnace in basement Attached garage. Full Price ... $7950
See Hugh M. Roberts, Eves. G 6948.

$3000 Will Take This Business

Old established grocery and produce store located in thickly populated shopping district. Low rent. Nicely arranged store with full line of equipment and large stock. This is a chance to get into business below invoice cost.
Mr. Loeb, Eves. G 8292

Mount Tolmie Area

Listed today an excellent stucco home of six rooms plus. High location, hardwood floors, three bedrooms, cement basement, automatic oil heat, double garage, and 1½ lots. Taxes approximately $122. Full Price ... $14,700
Phone Mr. Turner, Eves G 5373

Cordova Bay
FOUR-ROOM STUCCO BUNGALOW
$3500 Terms

Needs some interior finishing. Owner will do all finishing for $350 extra. A stone's throw from the beach. Bus passes the door.
See Mr. Mylrea—Eves. G 8836

KING REALTY
1233 GOVERNMENT STREET
Member of the Real Estate Board

THE ROYAL TRUST COMPANY

Oak Bay

Delightful eight-room, 1½-story home set high on Gonzales Hill, with a wonderful view of the Straits. Ground floor contains through hall, den, living-room, dining-room, cabinet kitchen, two bedrooms and bathroom. Oak floors. Open stairway to two bedrooms. Oil-O-Matic heating. Garage. Immediate possession.

Price $17,500

THE ROYAL TRUST COMPANY
Member Real Estate Board of Victoria
1205 GOVERNMENT ST. E 4126

87 HOUSES FOR SALE (Continued)

★ ★ ★ ★

PEMBERTON, HOLMES
FOUR-STAR VALUES SINCE 1887

Rockland and Cook 10 Rooms—Revenue Furnished

One of the best locations in Victoria. On double corner lot older type home in good condition. Housekeeping rooms contain necessary furniture. PRICED AT ... $6900
Call Reg. Caselton, Eves. E 8464

2708 Asquith Street Stucco Bungalow Oil Heat Vacant Possession

This new stucco bungalow in high location comprising through hall, large living-room, hardwood floors, dining space, cabinet kitchen (gas), utility room and two bedrooms. Full basement, drive-in garage, oil heat. JUST REDUCED TO ... $8400
EXCLUSIVE LISTINGS
To view call A. Lowman, Eves., Albion 82Y or Reg. Caselton, Eves. E 8464

Oak Bay—Lulie St. Stucco Bungalow

Through hall, living-room with fireplace. THREE bedrooms, kitchen with dining nook. Ample cupboards, gas in HOT-WATER HEATING. Drive-in garage. Greenhouse. EARLY POSSESSION. Taxes only $70. PRICE ... $8950
EXCLUSIVE LISTING
Please call Mrs. V. McLean or A. Lowman; Eve. G6867 or Albion 82-Y

310 Linden Avenue Immediate Possession!

Five full rooms, stucco exterior, hardwood floors, four-piece bathroom. KITCHEN WIRED FOR RANGE. Separate garage. Basement, H.A. furnace. Newly redecorated inside and out. ONLY ... $6950
Call Mrs. V. McLean, Eves. G 6867 or Reg. Caselton, Eves. E 8464
Member Real Estate Board of Victoria
1002 GOVERNMENT ST. Phone G 8124

RITHET—B4251
OUR 80TH YEAR

Oak Bay One Block from Uplands
SEVEN ROOMS—OIL-O-MATIC

A very fine family home situated in this choice location. Well cared for and in immaculate condition. Spacious living-room open fireplace and built-ins, full dining-room, cabinet kitchen, ELECTRIC RANGE included in price, compact den with fireplace, two nice bedrooms with walk-in closets, Pembroke bathroom with tiled floor. Closed stairway with spacious landing with extra features, extra finished bedroom with sea view. Full basement with extra plumbing, furnace heat to all rooms, workroom, etc. Small well-kept garden with cement patio, fruit and shade trees. Duroid roof, lane at rear. Taxes $117. Quick possession and good buying at ... $12,600

City—Vista Heights

Well constructed, cosy and compact is this five-room stucco bungalow in first class condition inside and out. Charming living-room with fireplace and mantel, nice dining-room, built-in kitchen fitted for oil burner range. Large bedroom and one medium-size bedroom. Four-piece Pembroke bathroom, oak floors, tastefully decorated, full basement with furnace, drive-in garage, etc. Fine garden, expensive shrubs. Taxes only $101. About half cash handles. You won't find many homes to compare with this at ... $8950

Rithet Consolidated, Ltd.
Member Real Estate Board of Victoria
706 FORT STREET PHONE B 4251
Evenings:
Mr. Belcher, G 3594; Mr. Lovitt, G 6888
Mr. Heppell, B 1878.

Lake Hill

Five-room stucco bungalow, four years old. Reception hall to living-room with fireplace, arch to dinette, modern kitchen wired for electric range, central hall, two bedrooms, four-piece Pembroke bath, utility room with tubs. Two small attic rooms. Nice lot. (Good terms.) Full price ... $6400
Call G 9308; Evenings, E 4936.

Duplex

A good buy—nine rooms. Cedar siding. Consists of through hall, three-room suite and three-piece bath for owner. Two rooms and kitchenette rented at $40 per month. Four rooms and three-piece bath upstairs now vacant. Newly redecorated. Hot-water heat. Nice lot. Double garage. Combination gas and wood stove and all lino included in the full price of only ... $6850
(Good terms)
Call G 9308; Evenings, E 4936.

A Cottage For You

Situated in Esquimalt where you get a peek of the sea from your living-room window. We think this four-room house will sell fast. Let me show it to you now. It's vacant, and only ... $3500
Ask for Stan Evans; Evenings, G 8286.

TAYLOR SPITTAL
No. 303, 745 Yates St. G 9308, G 9309

IN FAIRFIELD, near sea, attractive living-room with fireplace, dining-room, kitchen, entrance hall. Up three bedrooms, sewing room and bathroom, full basement with big rumpus room. Hot-water heating, insulated. Separate garage ... $10,000
Terms.
See JIM TAYLOR.
Phone G 9813 Evenings, G 9902

E. H. KNOTT & CO.
1304 GOVERNMENT STREET

$1,500 CASH
Balance as rent to suit purchaser, will give you a beautiful STUCCO BUNGALOW OF 4 ROOMS Lovely garden
See F. A. Fitzsimmons.

Empire Realty Co., Ltd.
747 YATES ST. E 7441

87 HOUSES FOR SALE (Continued)

THE B.C. LAND & INVESTMENT AGENCY LIMITED
Our 87th Year in Real Estate

Oak Bay

Good looking stucco bungalow of six rooms and sewing-room. Extra large living-room. Family-size dining-room. Oak floors. Full basement; furnace. Large garden lot. Near school and beach. Price ... $10,500

Close In

Attractive modern five-modern stucco bungalow, with oak floors; full cement basement; furnace. Newly decorated. About 10 years old and very well built. Big garden lot; fruit and ornamental trees. Save bus fare, enjoy a walk to town and keep fit. Priced at only ... $7650
Please ask for Mr. C. R. V. Bagshawe.

Gorge Area Modern Stucco

A very fine five-room bungalow on a nice street near the Gorge waters. Full basement, hot-air pipe furnace, taxes only $77. A good home just four years old, offered at ... $8500

6-Room, Hot-Water Oil-Heated Home 3 Bedrooms

$3,000 CASH (to responsible party). Full basement, separate double garage. High location overlooking the city. Taxes about $100. A really fine family home for ... $11,000
Please ask for Mr. W. O. Cameron.

Oak Bay

A six-room story-and-one-half house. Good living-room, large dining-room with fireplace; kitchen. One bedroom down and two bedrooms up. Full basement. Hot-air pipe furnace. Seven assorted fruit trees. Terms. Offered for ... $5500

Near Jubilee Hospital

A good seven-room home, reception hall, large living-room with fireplace, den with fireplace, beamed ceiling dining-room, large kitchen, upstairs; four bedrooms and three-piece bath, laundry chute, wood lift to kitchen, ful basement and extra toilet. Separate garage. Vacant. Some terms. Offered for ... $5500
Please ask for Mr. Heine.
922 GOVERNMENT ST. G 4115

BERNARD & CO. B 5316

Three New Selections From Our Oak Bay Files

FINEST LOCATION IN OAK BAY—SEA VIEWS

Just off Beach Drive on quiet street of lovely homes. Beautifully built stucco home, spacious and luxurious throughout. Lovely reception hall, large living-room with fireplace, guest-size dining-room, bright cabinet kitchen, three bedrooms and de luxe tiled Pembroke bathroom. Hardwood floors and many built-in features. Concealed staircase to rumpus room or spare bedroom. Excellent HOT-WATER OIL-O-MATIC HEATING SYSTEM, extra plumbing and garage in full cement basement. Marvelous sea views from main rooms. Price ... $16,800

South of the Avenue 1-Year-Old—4 Bedrooms All On One Floor

Lovely bungalow with approximately 1,600 square feet of floor space only about two blocks from waterfront. Large entrance and through hall, living-room with fireplace (21 x 16), dining-room, de luxe electric cabinet kitchen. FOUR bedrooms (or 3 bedrooms and den) and four-piece Pembroke bathroom, OIL-O-MATIC AIR-CONDITIONED HEAT, and garage in full cement basement. Truly a lovely home priced far below replacement cost. Price ... $14,500

Close To Monterey School

Trim and attractive bungalow comprising living-room with fireplace, bright kitchen, two bedrooms and bathroom. Approximately 1,000 square feet of floor space. Cement basement with furnace. Very reasonably priced at ... $6650

BERNARD & CO.
Member Real Estate Board of Victoria
629 FORT ST. PHONE B 5316
Evenings G 9083, G 7358, G 2060

Hollywood Crescent

A five-room stucco bungalow 1½ years old in Hollywood Crescent area, fully daylight basement, spacious kitchen with nook and plenty of cupboards. Lovely dining-room, living-room about 14x20 with lovely tile fireplace, two good size bedrooms, through hall plan. Drive-in garage situated on a nice improved lot. $3,000 cash will handle. Full price ... $8950

Revenue Property

Situated in the Gonzales district on Fairfield Road. Small apartment block with four self-contained apartments also a grocery store on ground floor, property shows approximately 15% on investment. Block is in first class condition with very little money to be spent on upkeep. Make us a near offer. Asking price ... $13,500
Evenings, Mr. F. Miller, B 5210

FRANK S. GREEN LTD.
723 FORT ST. G 4159

$3500 Close to transportation in locality amongst better-class homes. A four-room cottage containing living-room, two bedrooms, kitchen, pantry and bathroom. Lot 60x120. Taxes only $33.
Mr. Roberts

H. G. DALBY & CO. LTD
634 VIEW STREET PHONE E 6241

87 HOUSES FOR SALE (Continued)

L. M. ROSEVEAR & CO., LIMITED
1115 LANGLEY ST. PHONE G 6041

For Sale Immediate Possession
A WATERFRONT BUNGALOW YOUR OWN PRIVATE BEACH

Comprising five rooms and bathroom, breakfast nook, also large 12x30 outdoor (sun porch-veranda), over-looking lake and countryside, boating, fishing, swimming, and a healthy, happy outdoor life awaits you, only 20 minutes from Victoria at lovely Langford Lake. You will have country environment, with all city conveniences, including telephone, electric light and power, city water services, city delivery, bus services, near schools and stores. This lovely bungalow home has all new modern plumbing, oil heat, wired for electric range, fireplace in a nice large living-room, numerous special built-in fixtures and features, garage, light floors, quiet location, extra low taxes. Only $29 per year. Clear title. What more could you ask?

Only $6250—Terms
Inspection by Appointment.

L. M. ROSEVEAR & CO., LIMITED.
1115 LANGLEY ST. PHONE G 6041

CABELDU & MAY LTD.
1212 BROAD ST. E 7174

Open for Inspection
Wednesday, August 16, 1950
2 p.m. to 4.30 p.m.
and
7 p.m. to 8.15 p.m.

3219 Wetherby Road

Special value in growing Cedar Hill district. Modern bungalow. One-third acre very best kitchen garden loam, lawns, etc. White cedar siding with plenty of bright windows. Large living-room, brick fireplace, very sizeable kitchen, ample cupboards, lino, large windowed nook corner. Three-piece bathroom. Full basement. Hot-air furnace, tubs. Garage. Taxes $66. This should be seen for locality and value ... $5600
Mr. Creyer, Eves., G 4244

WHITTOME'S

Fairfield

Five-room siding bungalow in perfect condition. Has entrance hall, living-room with fireplace, family-size dining-room, two bedrooms, bright cabinet kitchen and three-piece bathroom, full basement with furnace, nice garden lot. Close to stores and bus. Suitable for retired couple. Low taxes and clear title. Quick possession. Priced to sell at ... $6300
Ask for F. L. Honor; Eves., G 2565.

St. Patrick Street

Five-room bungalow. Living-room with fireplace, dining-room, oak floors, cabinet kitchen, tile sink, three-piece bathroom, two bedrooms, full cement basement, hot-air piped furnace, drive-in garage, garden lot. Close to bus, sea, and shopping centre. Price only ... $8000
Terms.
Ask for T. B. Monk.

J. H. WHITTOME & Co Limited
901 Government Street, Victoria, B.C. Beacon 4255.

Lansdowne Heights

We have been favored with the exclusive listing of an exceptionally fine modern bungalow in the Lansdowne Heights area, in Oak Bay. It is one year old and has features not usually found in homes at the price asked. The bathroom, fully modern, is unusually large. The living and dining-room are very attractive. The new floor carpet, which goes with the house, is valued at $300. The kitchen is fitted with every modern convenience. The bedrooms are nicely laid out with plenty of cupboard space. High, full cement basement with "Esso" automatic oil heat and extra large G. E. hot water heater. This home should be seen and it is moderately priced with good terms. Please phone for appointment. Full price ... $12,400
Excellent terms are available
Exclusive Agents

HAGAR & SWAYNE LIMITED
View at Broad G 4121-2-3
Evenings: E 4757; Bel. 48Q
Member Real Estate Board of Victoria

Fairfield—Sea View $6775

Four rooms with through hall, living-room with fireplace, dining-room, cabinet kitchen, Pembroke bath and large bedroom. Good basement with extra room and automatic oil furnace. Separate garage. Lovely garden back and front. All the advantages of an apartment in a home.

ALTON and FLEMING
1006 BLANSHARD ST. Phone G 5113

QUADRA
FOUR-ROOM STUCCO BUNGALOW
Through hall, living-room, large kitchen, wired for range. Two nice bedrooms, hot-water heating. Drive-in garage. Fine lawns and garden. Call M. Christensen, evenings, Empire 8496.
Price — $7850
VICTORIA REALTY
652 Fisgard Street, Masonic Building
Across from The Bay Phone E 4194

SUPER REALTY LTD.
We Do Need Listings
SUPER REALTY LTD.
Insurance — Loans
747 YATES ST. G 0578 or G 0579

87 HOUSES FOR SALE (Continued)

Gonzales Heights

Sweeping view of whole waterfront panorama and Olympics. The choice location of the area. Beautiful well constructed home of finest materials in modern Tudor style. Living-room (21x16), dining-room and den all taking advantage of the glorious view. fireplace in both living-room and den. Large master bedroom with double closets and full length mirror. Fully modern four-piece bathroom. Second bedroom on main floor and two bedrooms upstairs. Modern kitchen and nook. Chrysler automatic oil heat, high full basement. Property 150x100, Oak Bay. Immediate possession. Owner moving from city. Full price on terms ... $17,500
Please call Mr. McDuffee, B 3417 evenings or office, B 2131

KING REALTY
1233 GOVERNMENT STREET
Member of the Real Estate Board

MEHAREY & CO. LTD.

Turn the Key And Begin Living

In this well situated Victoria West semi-bungalow. Compeltely furnished. Five rooms on beautifully landscaped lot 40x148. Well kept lawns, abundance of roses and other flowers. Peach and apricot trees. Berry bushes, strawberries, etc., vegetable garden. Taxes only $50. Owner must sell at sacrifice as he is posted out of town. Full price for cash
$5250

MEHAREY & CO. LTD.
Real Estate Consultants for Victoria and Vicinity
622 VIEW ST. E 1187

STEWART CLARK & Co.
Call G 1011, G 1933

City Apartment
FIVE SUITES PLUS OWNER'S OR CARTAKER'S

A substantial building in good condition, four suites with three large rooms and bathroom, a two-room suite with bathroom and owner's two-room suite which could be enlarged, all separate entrances. Gas range, separate meters, automatic domestic hot water supply, piped heat to all suites. Full basement, separate two-car garage with cement driveway. Netting $200 per month. $11,300 handles. Full price ... $17,800
Real Estate — Mortgages — Insurance
314 PEMBERTON BUILDING
Evenings: Mr. Custance, E 7930

JOHNSTON & Co. Ltd.
(Established 1903)
COMPLETE INSURANCE SERVICE

Career Woman

Why pay rent?—when, for an investment of $2,500 down, you can have a lovely warm home in the heart of FAIRFIELD, that has

1. Four spic and span rooms including a cabinet kitchen, a fireplace and a three-piece bath (Pembroke).
2. A drive-in GARAGE in the basement.
3. A full basement with automatic oil FURNACE (with a flick of your little finger you can turn on the heat.
4. Laundry facilities including tubs and an AUTOMATIC GAS HOT-WATER HEATER

AND

ONE OF THE PLEASANTEST OF features is that UPSTAIRS SUITE of three lovely rooms (plus three-piece bath and separate entrance) the revenue from which each and every month goes to increase your EQUITY. Don't wait until that BANK ACCOUNT takes another beating from inflation. This duplex has lately been reduced $1,000, and is now RIPE TO BUY.
See Mr. Dickie; Nights, E 3640.
Member Real Estate Board of Victoria.
1314 BROAD STREET
Day Phones: E 5242 - E 5241.

Cedar Hill—High Up
PANORAMIC VIEW - THREE LOTS
4½-Room Bungalow - Lovely Garden

A picturesque location. White cedar siding home, comprising veranda, living-room, kitchen with dining space, two bedrooms, bathroom, back porch, part basement with furnace, separate garage and workshop. This property is well cared for, in fine condition throughout. Just one block to bus, two blocks to golf club. Quiet and secluded, ideal for a retired couple. Fruit trees, berries, vegetable garden, shade and ornamental trees and shrubs. FULL PRICE ... $6700

SWINERTON & Co. Ltd.
620 BROUGHTON ST. E 7181
Est. 1889

$27 Million Plant To Be Producing Early Next Year

The new $27,000,000 high alpha cellulose plant of Columbia Cellulose Co. Ltd. near Prince Rupert is expected to go into production early next year.

This was learned from Harold Blancke, president of Celanese Corporation of America, the parent organization, who recently inspected the plant and its 600,000 acres of timber land reserved to the company under a forest management license.

All of the buildings of the plant are now under roof and closed in and machinery and equipment is being installed.

U.K. Car Production Increased By 100,000

LONDON (Reuter)—British automobile manufacturers have turned out 100,000 more cars in the first six months of this year than the same period last year—itself a record year. The British society of motor manufacturers and traders Tuesday put the six-month output at 262,500 cars and 135,000 trucks and buses. Australia remained the biggest customer, taking 70,000 cars. Canada tripled her imports to buy 38,500.

Maynard & Sons
Auctioneers and Appraisers
Since 1902

Landlord's Distress Sale

Instructed by the persons concerned, we will sell on the premises,

849 Fort Street
Tomorrow Morning
10 o'Clock
THE ENTIRE
ALMOST NEW
Baking Equipment
OF THE
Spudnut Shop

Comprising:
ELECTRIC PROOF BOX
Thermostatically Controlled
(Cost Over $900)
ELECTRIC FRYER
Thermostatically Controlled
(Cost Over $800)

Also: Ceiling fluorescent fixtures, plate glass 4x4 and 4x7, donut rack on wheels with trays, work tables, bag racks, tray racks, large aluminum mixing bowls, sets scales, mixing bowl, stand on wheels, 5 heavy duty electric switch boxes, conduit, wiring, odd bowls, scoops, etc. Range canopy with electric air conditioning fan, etc.

On View Today, 1 p.m. to 5.30; Tomorrow, 9 a.m. to Sale Time, 10 a.m.

Maynard & Sons
AUCTIONEERS
731-733 Johnson St. G 5921

Maynard & Sons
Auctioneers and Appraisers
Since 1902

Instructed by several clients, we will sell at our Salesrooms,
731-733 JOHNSON STREET
on
FRIDAY, 1.30
a capacity room full of almost new
Very Select
FURNITURE
WILTON, AXMINSTER AND BROADLOOM CARPETS

Also, in part: G-E Console All-Wave Radio, nice Chesterfield Suite, very good Converto, Walnut Drop-Side Tea Wagon, Walnut End and Coffee Tables, Tri-Lamps, Bridge and Floor Lamps, Upholstered Occasional Chairs, Upholstered Easy Chairs, almost new Dinette Table and Chairs, 7-Piece almost new Walnut Dining-Room Suite, nice Dinette Suite, Walnut Bedroom Suite, very good Walnut Stain and other Beds in single and full size, extra good Dressers, Chests of Drawers, Dressing Tables and assortment of Bedding, Wardrobe and other Bedroom and Dining-Room Furniture, Breakfast Tables and Chairs, Suitcases, Club Bags, very good All-Enamel Gas Range, Oil and Coal and Wood Ranges, assortment of Kitchenware, Dishes, etc., Carpenters' Tools, Paint Brushes, etc., All-Enamel Ice Refrigerator, Pin Ball Game, etc. Complete list later. Also

Morning Sale at 10.30

Assortment of Furniture, Garden Tools, Lawn Mowers, Vegetables, Fruit, etc.

MAYNARD & SONS — Auctioneers
731-733 Johnson St. G 5921

Announcing the Opening of
McMorran's Motor Court
On Beautiful Cordova Bay
COMPLETE MODERN COMFORT
Electric Ranges, Luxurious Furnishings, Automatic Heat
Accommodation 2-6 Persons
RESERVATIONS: Phone Colq. 97R or 304Y
★★★★ GOVERNMENT RATING

Use War Fogs Against Polio

LONDON (AP)—British doctors today used war-tested insecticide fogs in their fight against an infantile paralysis outbreak which so far has hit nearly 1,400 persons in the United Kingdom.

Machines developed in the Second World War were employed to fill infected homes with a fog of DDT and Pyrethrum and to spray ponds and other areas with the insect-killing mixture.

The Ministry of Health described the outbreak as "serious" but said it was not yet at an epidemic stage. The number of confirmed cases stood at 1,388, nearly double the number reported at the same date last year. Deaths this year from the disease were 195 against only 83 to Aug. 15, 1949.

2 Killed In Truck Crash

CHELMSFORD, Ont. (CP)—Two members of a family were killed and a third critically injured Tuesday night when a truck in which they were riding crashed headlong into a passenger train at a level-crossing near this town, 10 miles south of Sudbury.

The dead: Leo Demore, 20, of Capreol township, and his 34-year-old sister, Mrs. Angeline Bratant of Hanmer. Critically injured and in hospital here is Norman Demore, 23, brother of Leo.

Travel Schedule

ALL TIMES DAYLIGHT SAVING

Victoria-Vancouver

Lv. Victoria 9.30 a.m., 2.10 p.m. and 12 midnight, arr. Vancouver 2.30 p.m. 6.25 p.m. and 7 a.m., respectively. Lv. Vancouver 11.30 a.m., 4 p.m. and 12 midnight, arr. Victoria 3.45 p.m., 9 p.m. and 7 a.m., respectively.

Victoria-Seattle

Lv. Victoria 5.30 p.m., arr. Seattle 9.30 p.m. Lv. Seattle 9 a.m., arr. Victoria 12.50 p.m. (C.P.R.). Lv. Victoria 6.15 p.m., arr. Seattle 10.30 p.m. Lv. Seattle 12.45 a.m., arr. Victoria 8.15 a.m. (via Port Angeles) (Black Ball).

Victoria-Port Angeles

Lv. Victoria 9.15 a.m., 1.35 p.m., arr. Port Angeles 10.30 a.m. and 2.50 p.m. Lv. Port Angeles 7 a.m., 11.30 a.m. and 4 p.m. arr. Victoria 8.15 a.m., 12.45 p.m. and 5.15 p.m.

Sidney-Anacortes

Lv. Sidney daily 11.30 a.m. and 5.15 p.m., arr. Anacortes 2.35 p.m. and 8.15 p.m. (11.30 sailing calls Orcas Island daily, 5.15 sailing calls Orcas Sundays and U.S. holidays only). Lv. Anacortes 8 a.m. and 1.50 p.m., arr. Sidney 11 a.m. and 4.45 p.m.

Nanaimo-Vancouver

Lv. Nanaimo daily 7.30 a.m., 12 noon, 2.30 p.m., 5.30 p.m., 7 p.m., 9.15 p.m.; arr. Vancouver 9.45 a.m., 2.30 p.m., 5 p.m., 8.45 p.m., 9.30 p.m., 11.45 p.m. Lv. Vancouver daily 8.30 a.m. 9.15 a.m., 11 a.m., 3.30 p.m., 6 p.m., 8.15 p.m., arr. Nanaimo 11 a.m., 12.30 p.m., 1.30 p.m., 6 p.m., 8.30 p.m., 10.30 p.m.

West Coast

Lv. Victoria July 11, 19, 27, August 4, 12, 20, 28, September 5, 13, 21, 29, October 7, 15, 23, 31.

RAIL

Northbound

E. & N. Train No. 1 Lv. Victoria daily except Sunday 10.30 a.m., arr. Duncan 12.08 p.m., arr. Nanaimo 1.45 p.m., arr. Parksville 3.15 p.m., arr. Courtenay 5.20 p.m. (Port Alberni connecting train lv. Parksville 3.26 p.m. arr. Port Alberni 5.15 daily except Sunday.)

Southbound

E. & N. Train No. 2. Lv. Courtenay daily except Sunday 10.40 a.m. lv. Parksville 12.40 p.m., lv. Nanaimo 2 p.m., lv. Duncan 3.22 p.m. arr. Victoria 5.10 p.m. (Connecting train lv. Port Alberni 10.35 a.m. daily except Sunday, arr. Parksville 12.20 p.m.)

MOTOR COACHES

Victoria-Duncan-Nanaimo,-Port Alberni, Courtenay, Campbell River—Lv. Victoria daily 8.30 a.m., 10.45 a.m. (The Islander), 1.30 p.m., 3.30 p.m., 5.45 p.m. and 8.30 p.m. Arr. Victoria from up-island points daily 11.20 a.m., 3.15 p.m., 4.15 p.m. (The Islander), 5 p.m., 9.25 p.m. and 12.05 a.m.

AIR

Victoria-Vancouver

Lv. Patricia Bay Airport daily 8 a.m. (*), 11 a.m., 12 noon, 1.15 p.m., 3.15 p.m., (*), 4.45 p.m., 6.15 p.m., 7.45 p.m., 10 p.m. (*) and 11.30 p.m., arriving Sea Island Airport one-half hour later.
Lv. Sea Island airport daily 7.15 a.m. (*), 8.45 a.m., 10.15 a.m. (*), 12 noon, 2.30 p.m., 4 p.m., 5.30 p.m., 6.30 p.m., 7 p.m. and 10.45 p.m. (*), arriving Patricia Bay airport one-half hour later.
(*) connects with transcontinental flight.

Victoria-Seattle

Lv. Patricia Bay Airport daily 9.30 a.m. and 7.15 p.m., arr. Seattle 50 minutes later.
Lv. Seattle daily 10.45 a.m. and 8.45 p.m., arr. Patricia Bay Airport 50 minutes later.

Victoria-Nanaimo-Comox

(Queen Charlotte Air Lines daily except Sunday)

Lv. Patricia Bay airport 10 a.m. and 2.30 p.m., arr. Nanaimo (Cassidy airport) 10.25 a.m. and 2.55 p.m. Lv. Nanaimo 10.30 a.m., arrv. Comox 11.15 a.m. Lv. Comox 12 noon, arr Naanimo 12.45 p.m. Lv. Naanimo 9.20 a.m. and 12.50 p.m., arr Victoria 9.45 a.m. and 1.15 p.m. (Flights connect at Nanaimo for Vancouver and Tofino.)

France Would End War With Germany

STRASBOURG, France (Reuter) — France today moved to end the technical state of war with Germany.

French delegate Jacques Bardoux put a resolution before the European Assembly calling on the committee of Foreign Ministers of the Council of Europe to draw up a peace treaty between the western powers and the German Republic.

NOTICE OF APPLICATION FOR CHANGE OF NAME

NOTICE is hereby given that an application will be made to the Director of Vital Statistics for a change of name, pursuant to the provisions of the "Change of Name Act," by me, William Sleight Brewitt of 1873 Charlton Road, in the Municipality of Saanich, Province of British Columbia, as follows:

To change my name from William Sleight Brewitt to William Sleight Warner.

DATED this 14th day of August, 1950.

WILLIAM SLEIGHT BREWITT.

BOARDING HOUSE

OUT OUR WAY

NANCY

DICK TRACY

AROUND HOME

BUGS BUNNY

OZARK IKE

TERRY PIRATES

MR AND MRS

ALLEY OOP

ORPHAN ANNIE

BOOTS

CAPT. EASY

DOTTY DRIPPLE BUZ SAWYER

ABBIE SLATS

FRECKLES

EATON'S Bargain Basement DOLLAR DAY

NYLON HOSIERY
First quality 51-gauge nylons at an outstanding Dollar Day price! Full fashioned and finished with pencil seams and panel heels. Choose from many popular shades. Sizes 8½ to 11.
Pair **1.00**

SILK HEADSQUARES
Real silk squares in colourful polka dot, paisley or figured designs. About 28 inches square.
Each **1.00**

RAYON NIGHTGOWNS
Dainty women's gowns . . . straight cut and styled with V neckline and cap sleeves. Lace trimmed . . . choose from blue, maize, and tearose. Sizes small, medium and large.
Each **1.00**

RAYON-SATIN BRAS
Rayon-satin bras in deep-fitting style. Pink or white. Cups B and C. Sizes 36 to 44.
Each **1.00**

ELASTIC GIRDLES
Substandards of two-way stretch girdles in fancy weaves. With four elastic hose supporters . . . white and nude. Sizes small, medium and large.
Each **1.00**

RAYON BRIEFS
Substandards of women's panties in striped, mesh or plain weaves styled with elastic waist and double gusset. Maize, blue, tearose and white in sizes small, medium and large.
3 for **1.00**

WOMEN'S PANTIES
Seconds of rayon knit panties in brief and wide leg styles . . . with elastic waist, cuff-band legs and double gusset. In tearose, blue or white. Sizes small, medium and large.
2 for **1.00**

TAFFETA SLIPS
Women's rayon taffeta slips in plain and lace-trimmed styles . . . adjustable shoulder straps. Blue, tearose, maize and white. Sizes 32 to 42.
Each **1.00**

WOMEN'S MILLINERY
Clearing an attractive selection of summer straws and felts . . . in a wide choice of styles and colours.
Each **1.00**

CUSHION SQUARES
Assorted fabrics in rayon damasks, rayon satins or printed pique. Choose from a wide selection of colours. Size about 22x22 inches.
4 for **1.00**

KRINKLE COTTON GOWNS
Women's nighties in V-neck style. Pastel pink or blue with contrasting trim . . . need no ironing! Sizes medium or large.
Each **1.00**

WOMEN'S HOSIERY
Factory rejects of women's seamless or mock seam nylons . . . circular knit . . . in many smart new shades. Sizes 8½ to 10½.
2 for **1.00**

MEN'S DIAMOND SOCKS
Half socks in diamond and diagonal designs . . . with ribbed tops. A choice of bold colours in sizes 10½ to 12.
Pair **1.00**

MEN'S WOOL SOCKS
Shrink-resistant wool or wool and cotton ankle socks. In plaid or striped designs, ribbed or elastic tops.
Factory rejects . . . sizes 10½ to 12. **2** for **1.00**

MEN'S UNDERWEAR
Substandard rib knit cotton vests and briefs in white only. Jockey style shorts . . . athletic style vests.
Sizes small, medium and large. **2** for **1.00**

DRAPERY FABRIC
Homespun-type cotton drapery fabric in a selection of colourful designs on natural grounds. Also floral cretonne, 48-inch width.
Yard **1.00**

TABLECLOTHS
Good quality rayon tablecloths in red, blue, green or gold-colour plaid designs. Approximate size 50x50 inches.
Each **1.00**

TERRY TOWELS
Cotton terry towels suitable for hand or bath use. Colourful stripes on white grounds. Approximate size 20x38 inches.
2 for **1.00**

PLASTIC CURTAINS
Plain white, green, blue, yellow or red frill trim. Set consists of one pair curtains, one pair tie-backs. Length, 45 inches.
Set **1.00**

TOTS' T-SHIRTS
Cotton T-shirts with round neck and short sleeves. Plain shades of rose, blue, yellow or green.
Sizes 2, 4 and 6 years. **3** for **1.00**

TRAINING PANTIES
Strong cotton children's training panties. Styled with elastic waist, double gusset. In white or colours. Sizes 2, 4 and 6 years.
5 for **1.00**

CHILDREN'S PULLOVERS
Strong knit cotton, short sleeves, round neck . . . in red, powder, yellow or white with contrasting nursery designs. Sizes 2, 4 and 6 years.
2 for **1.00**

CHILDREN'S OVERALLS
Strong cotton drill in scarlet, navy or royal blue . . . sizes 2, 4 and 6 years. Cotton bedford cord in yellow, pink or blue; sizes 1 to 3 years. Bib type, self straps.
Each **1.00**

CHILDREN'S PYJAMAS
Cotton broadcloth pyjamas in floral prints for girls or bold striped patterns for boys. Two-piece styles, assorted colours. Sizes 2, 4 and 6 years.
Each **1.00**

RAYON ANKLETS
Women's and girls' substandard ankle socks styled with elastic tops. In a selection of plain colours.
Sizes 8½ to 10½. **5** for **1.00**

MEN'S SMART SOCKS
Factory rejects of cotton and wool socks in novelty designs and gay colours. Ankle and half socks with elastic or ribbed tops.
Sizes 10½ to 12. **4** for **1.00**

EATON'S—BARGAIN BASEMENT

Drugs and Sundries

EATON'S Fruit Saline. Relieves biliousness, indigestion, sluggish liver. 8 ozs. for **49c**

EATON'S Cleansing Tissue. A soft, firm tissue, suitable for carrying in handbags, in an home or work-day use **2** for **31c**

EATON'S Kidney Pills. To help relieve common ailments of the kidneys and bladder. Bottle of 50, **29c** Bottle of 100, **49c**

EATON'S Cold Cream. Removes dust and make-up . . . keeps your skin smooth and glowing. Jar **69c**

Cheramy Skin Balm. A delicately-scented lotion for dry or sensitive skin. Bottle **1.00**

Listerine Antiseptic. The popular all-purpose antiseptic. Available in three handy sizes. 3-oz. **29c** 7-oz. **59c** 14-oz. **89c**

Modess Sanitary Napkins. Buy the large size package and save substantially on these popular napkins. 48 in package **1.33**

Jergen's Hand Lotion. For softer, lovelier hands, use this lotion often. Large bottle **98c**

Templeton's T.R.C. Helps to relieve common rheumatic pain and arthritic pain, headaches, etc. 36 tablets **1.25**

Vaginal Douche Syringe. Efficient rubber douche syringe. Individually boxed. **99c**

EATON'S A.S.A. Tablets. Relieves headaches, neuralgic and rheumatic pains. 250 tablets for **59c**

Manufacturer's Special. Revlon's Aquamarine Lotion and Soap at this one low price! Both for **1.00**

Pears Transparent Soap. Made in England. Individually wrapped. **2** cakes **45c**

Imdrin. Well-known tablet for the relief of rheumatic and neuralgic pains. 72 tablets **3.00** 144 tablets **5.50** 288 tablets **10.00**

Kahane's Milk Cream and Hand Lotion. Manufacturer's special offer . . . Milk Cream and Hand Lotion plus bottle of Olive Oil. All for **89c**

Wire Hair Brushes. Imported from England . . . firm bristles set in rubber cushions. Wood backs and handles. Each **79c**

EATON'S Medicinal Petroleum. Gently and effectively relieves chronic constipation. 40-oz. bottle **59c**

EATON'S Sanitary Napkins. Soft and absorbent . . . packaged in 48's for economy. 48 for **1.12**

White Swan Toilet Tissue. 600 sheets of soft, white absorbent tissue. 10 rolls **85c**

EATON'S Tooth Powder. Ammoniated for extra protection . . . refreshing, helps to prevent tooth decay. 3-oz. bottle **33c**

Etiquet Cream Deodorant. Helps to check underarm perspiration odours. Jar **39c** and **59c** Tube **39c**

EATON'S—TOILETRIES, MAIN FLOOR

CARRY AND SAVE Shop in the FOODATERIA
A BETTER TABLE ON A LOWER BUDGET

GROCERIES

Margarine	Good Luck, 1 lb.	37¢
Vinegar	Heinz (malt), gallon	1.25
Vinegar	Heinz (white), gallon	89¢
Coffee	Sunglo, 1 lb.	89¢
Tea	Sunglo, 1 lb.	90¢
Certo	8-oz.	25¢
Evaporated Milk	Pacific, 15-oz tins	2 for 31¢
Corn	EATON'S, Cream Style, 15-oz. tin	15¢
Tomatoes	EATON'S, Choice Quality, 28-oz tin	20¢
Peaches	Lynn Valley, 20-oz. tin	23¢
Tomato Juice	EATON'S, 20-oz. tins	2 for 25¢
Honey	Numaid, 2-lb. tin	39¢
Corn Syrup	Bee Hive, 2-lb. tin	29¢
Strawberry Jam	Aylmer, 48-oz. tin	1.15
Crisco	1-lb. tin	41¢
Cheese	Kraft, ½ lb.	30¢
Soda Crackers	Christie's (salted), 6-oz.	14¢
Holland Rusk	Christie's, 5-oz. pkt.	22¢
Rye-Crunch	8-oz. pkt.	22¢
Biscuits	Peak Frean, Play Box	98¢
Bleach	Perfex, 32-oz.	29¢
Butter	Sunglo, 1 lb.	59¢
Wax Paper	Acme, 100 ft.	25¢
Toilet Tissue	Big Six, 2 for	15¢
Oxydol	Large pkt.	33¢
Camay	Bath size	2 for 25¢
Air-Wick	5½-oz.	89c
Lifebuoy	Bath size	2 for 25¢
Soap	Sunlight	2 for 19¢
Tomato Ketchup	Heinz, 13-oz.	25¢
Dill Pickles	Dyson's, 32-oz.	35¢
Spaghetti	Heinz, 15-oz.	16¢
Lunch Tongue	Swift's, 12-oz.	65¢
Salmon	Clover Leaf, Pink, ¼s	24¢
Peas	King Brock, size 3, 15-oz. tin	15¢
Pitted Dates	Martin, 16-oz.	32¢
Prunes	60s-70s, 1 lb.	20¢
Shredded Wheat		2 for 29¢
Grape-Nuts	Post's, 11-oz.	18¢
Dog Food	Red Top, 15-oz.	2 for 25¢
Sweet Mixed Pickles	Coral, 16-oz.	28¢
Sugar	Demerara, 1 lb.	12¢
Paper Handkerchiefs	Charm, 100 sheets	10¢

BAKERY

Welsh Cakes	Per doz.	20¢
Buttermilk Scones	Per doz.	25¢
Coffee Rings	Each	20¢
Vanilla Slices	Each	5¢
Rich Dark California Bars	Each	1.10
EATON'S Oatcakes	Per pkt.	20¢
Cherry Fruit Bars	Each	35¢
Round Madeira	Each	30¢
Cheese Tarts	Doz.	40¢

FRUITS

Oranges	Size 252, lunch pail size	2 doz. 75c
Cantaloupes	Extra large, each	23¢
Blueberries	Fresh every day. Basket	33¢
Grapefruit	126s	5 for 25¢
Seedless Grapes		2 lbs. 33¢
Onions	No. 1, Silver Skin, lb.	19¢
Fresh Local Corn		4 for 27¢

QUALITY MEATS

RED AND BLUE BRAND BEEF

Cross Rib Roast	lb.	69¢
Blade Roast	lb.	62¢

MILK-FED VEAL

Shoulder Roast	lb.	55¢
Shoulder Steaks	lb.	52¢
Luncheon Loaf	Sliced, ½ lb.	29¢
Spiced Ham	Sliced, ½ lb.	38¢
Red Spring Salmon	Per lb.	55¢
Smoked Pork Shoulders	Picnic style, whole, lb.	49¢
Chef's Pride Side Bacon	½-lb. pkt.	35¢

EATON'S—FOOD FLOOR

It Pays to Shop at EATON'S STORE HOURS: 9 a.m. to 5 p.m. Wednesday, 9 a.m. to 1 p.m. — Phone E4141 THE T. EATON Co LIMITED BRITISH COLUMBIA

It Pays to Shop at EATON'S

Opens Thursday on Our Fashion Floor . . . EATON'S

College Toggery

You'll click on campus with the clever co-ordinates we've in store for you at EATON'S College Toggery, Fashion Floor. They're basic and versatile . . . and such a boon to college budgets, too!

Tartan Jackets

Fine, imported all-wool jackets beautifully tailored in fitted or box styles. You'll wear them on campus, to club meetings, to spectator sports. Choose from such authentic tartans as Lindsay, MacBeth, Crawford, Hunting Fraser and Gordon. Two patch pockets, double breasted with four or six smoke-pearl buttons. Sizes 14 to 20 collectively. **22.95**

Cashmeres from Scotland

Fleece-soft and lovely pullovers of cashmere wool are hall-marks of distinction in your college wardrobe. On campus or off, your short-sleeved pullover worn alone or topped by your cardigan, gives you that look of casual luxury . . . brings you the featherlight warmth that belongs only to these handsomely fashioned cashmeres made expressly for EATON'S in Scotland. In soft colours of cabbage red, peony red, emerald green, parma violet, fuchsia pink, grey, beige, black yellow and navy. Sizes 34 to 40. **12.95**

Gor-Ray Flannel Skirts

Favourites among career girls as well as collegiennes . . . Gor-Ray's impeccably tailored skirts in grey English all-wool worsted flannel. Straight, clean lines combined with the walking comfort of pleats . . . finished with trim waistband and concealed side zipper fastening. Sizes 12 to 18. **19.95**

EATON'S—SPORTSWEAR, FASHION FLOOR

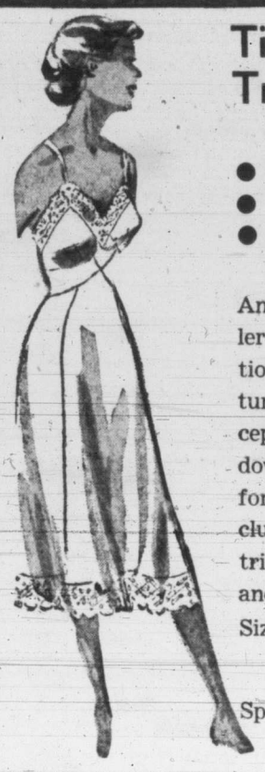

Timely Savings for Your Lingerie Wardrobe . . . Traveller's Samples Of . . .

- Panties
- Pyjamas
- Half Slips
- Lace-Trimmed Slips
- Nightgowns

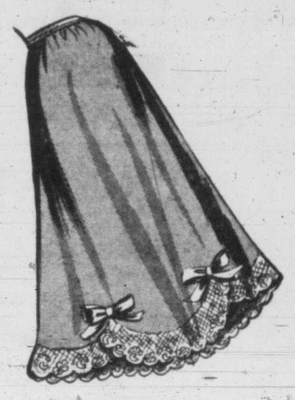

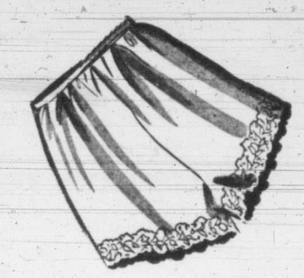

Another big, BIG lingerie event! . . . Traveller's Samples . . . that means the best selection (mostly one-of-a-kind) of a manufacturer's travelling stock, priced at such exceptional savings you'll want to hurry right down to EATON'S early Thursday morning for the best selection! This grand array includes panties, pyjamas, half slips, lace-trimmed slips and nightgowns . . . rayon knit and rayon crepe in the group.

Sizes small, medium and large.

Special, from **49c to 6.95**

EATON'S—LINGERIE, FASHION FLOOR

First Quality! Full Fashioned!

Nylon Stockings

Selling Thursday at Special Low Prices

51-gauge, 20-denier nylons for leg flattery. Spearpoint and panel heels for that slenderizing appeal. Sizes 9 to 11 in smart summer shades. Regular 1.75. Special,

1.19 pair

45-gauge, 30-denier nylons with flattering dark seams and panel heels. Lovely summer shades only. A selling event that calls for early shopping! Sizes 8½ to 11. Regular 1.50. Special,

97c pair

EATON'S—HOSIERY, MAIN FLOOR

Special Purchase! 16-rib Umbrellas

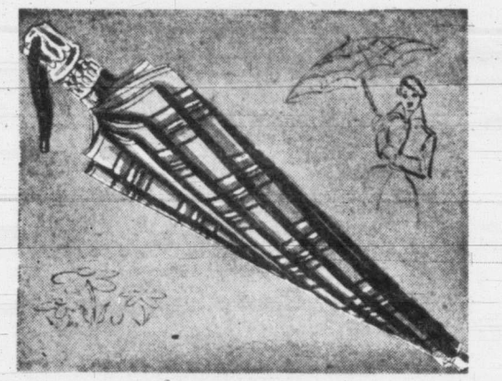

Rainy days are ahead this fall . . . you'll want dependable protection from wet weather! EATON'S made this fortunate special purchase to bring you sturdy umbrellas at big savings. Strong metal frames and wooden shaft . . . in a lovely variety of plaids and plain colours . . . in strong rayon materials. Special,

3.79

EATON'S—UMBRELLAS, MAIN FLOOR

AUGUST FUR SALE

Scotch Moleskin

Coats and Shorties

Luxurious Scotch Moleskin . . . offered at this truly low price! Wise women will choose this precious, lightweight fur now, when savings are big, important, exciting! Beautifully manipulated skins . . . worked into a panel effect, and dyed to new exquisite shades. Natural, blue-grey, midnight blue and rich chocolate brown. 36 and 40-inch shorties and full-length styles. Ripple tier cuff treatments. Sizes 10 to 20 in the group.

EACH

194.00

and

234.00

4-Point Sale

- Variety
- Style
- Savings
- Guarantee

Five Ways to Buy: • Cash • Charge Account • Deposit Account • Budget Plan • Lay-Away Plan.

EATON'S—FURS, FASHION FLOOR

Beautiful Diamond Rings - Half Usual

Ordinarily 31.00 to 250.00—Half Usual, 15.50 to 125.00

A rare opportunity! . . . 40 only, diamond rings in this remarkable offer . . . at savings of half the usual price! A very fortunate purchase enables us to offer these lovely rings to you at this outstanding value and saving. A varied assortment of modern styles, including solitaires and three-stone diamond rings are available, but only one of each style and price. The rings are 14k yellow gold with 18k white gold settings. Some come with diamond-set shoulders while others are engraved and pierced in design. Sketched here are just a few of these beautiful rings.

(Rings sketched larger than actual size to show detail.)

14-kt. mount, 18-kt. white gold setting. Ordinarily 31.00.
Half Usual **15.50**

Dainty and smart 14-kt. yellow gold, 18-kt. white gold setting. Ordinarily 57.00.
Half Usual **28.50**

Lovely engraved design. 14-kt. yellow gold mount, 18-kt. white gold setting. Ordinarily 68.50.
Half Usual **34.25**

New plain design set with small diamond on each shoulder. 14-kt. yellow gold mount, 18-kt. white gold setting. Ordinarily 97.00.
Half Usual **48.50**

14-kt. yellow gold mount, 18-kt. white gold setting. One small diamond on each shoulder. A very smart ring. Ordinarily 100.00.
Half Usual **50.00**

Very new and modern 14-kt. yellow gold. 18-kt. white gold fancy setting, set with a small diamond on each shoulder. Ordinarily 108.50.
Half Usual **54.25**

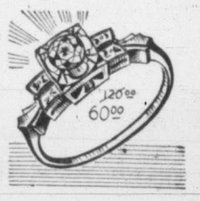

A beautiful ring in 14-kt. yellow gold, 18-kt. white gold setting. Engraved shoulders. Ordinarily 120.00.
Half Usual **60.00**

A lovely ring in modern design, set with small diamond on each shoulder. 14-kt. yellow gold mount, 18-kt. white gold setting. Ordinarily 131.50.
Half Usual **65.75**

Plain, but very good looking ring handsomely set in 14-kt. yellow gold mount, 18-kt. white gold setting with small diamond on each shoulder. Ordinarily 150.00.
Half Usual **75.00**

Smart, square design with dainty pierced shoulder, set with small diamonds. 14-kt. yellow gold mount, 18-kt. white gold setting. Ordinarily 171.50.
Half Usual **85.75**

A cleverly designed ring with pierced shoulders and set with two small diamonds. 14-kt. yellow gold mount, 18-kt. white gold setting. Ordinarily 190.00.
Half Usual **95.00**

A very handsome ring in 14-kt. yellow gold mount. 18-kt. white gold setting with three small diamonds on each shoulder. Ordinarily 200.00.
Half Usual **100.00**

Something different in a plain but modern ring. Dainty pierced design set with one diamond on each shoulder. 14-kt. yellow gold mount, 18-kt. white gold setting. Ordinarily 250.00.
Half Usual **125.00**

Popular three-stone diamond ring. 14-kt. yellow gold, fancy setting set with three diamonds in 18-kt. white gold with engraved shoulder. Ordinarily 115.00.
Half Usual **57.50**

Budget Plan Terms Available if Desired

EATON'S—JEWELLERY, MAIN FLOOR

Back of This Page More EATON Shopping News

THE T. EATON Co. OF BRITISH COLUMBIA LIMITED

Victoria Daily Times

VOL. 117 NO. 39 **** WEDNESDAY, AUGUST 16, 1950—24 PAGES PRICE: DAILY, 5 CENTS SATURDAY, 10 CENTS

Cayuga Batters Red-Held Port

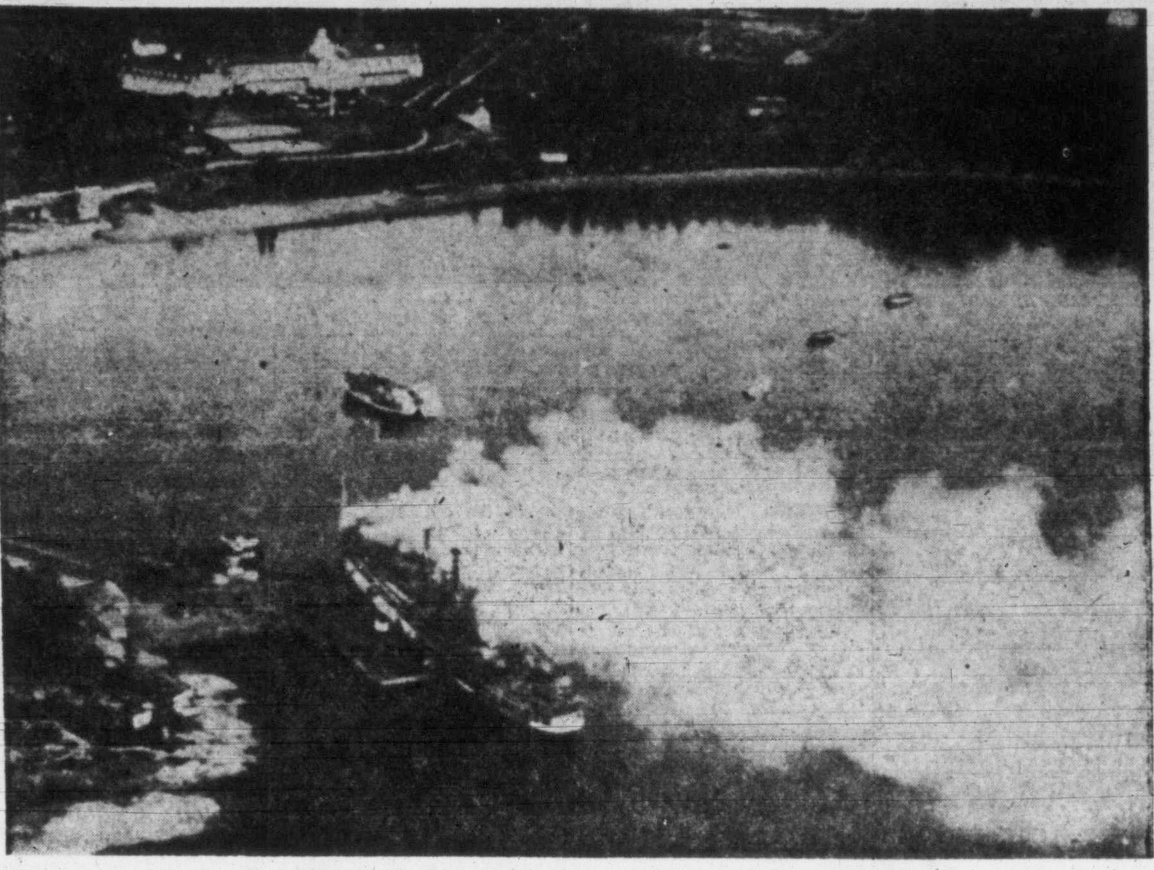

Cruise Ship Smoulders After Fire Which Took Three Lives

Smouldering wreck of 7,000-ton cruise ship Quebec lies in Tadoussac, P.Q., harbor after tense half-hour race against fire in St. Lawrence River. Three passengers, a mother, father and son, were believed lost, but 400 passengers and 150 crewmen escaped. Ottawa officials have ordered inquiry into blaze.

WAR BRIEFS

1,044 Dutch Volunteers

THE HAGUE, The Netherlands (AP)—The Dutch Army information service announced today that 1,044 Dutch soldiers have answered the government's appeal for volunteers to fight in Korea in the last three days.

* * *

Menzies Addresses Aussies

KURE, Japan (Reuter)—Prime Minister Robert Menzies of Australia today told 1,200 troops of the all-Australian Commonwealth occupation force on parade at Anzac Park here that many would soon be fighting in Korea.

"You are one of the most famous groups of fighting men in the world and I am sure that in the next few months things will be done to make Australia even prouder of you," he said.

* * *

Koreans Call Up Women

WASHINGTON (AP)—The Defence Department has received reports the North Koreans started general mobilization of all men and women between the ages of 20 and 40 Aug. 1.

* * *

Stars And Stripes Issuing

SOUTHWEST KOREAN FRONT (AP)—Stars and Stripes, American Army newspaper of two world wars, is opening shop in Korea.

One officer and six other ranks arrived today to set up the paper's Korean edition.

One S.-and-S. correspondent, Cpl. Ernie Peeler, was killed covering the Korea war in its earliest stages. Since then the paper had not had frontline correspondents reporting to the S.-and-S. editions being published for occupation troops in Japan and Germany.

Tokyo editions were flown to Korea but usually reached frontline troops days late.

Baseball Today

NEW YORK (AP)—New York Giants paraded 14 players to the plate in the first inning today and nine of them scored to give them a head start on a 16-to-7 victory over Brooklyn Dodgers.

	R.	H.	E.
Brooklyn	7	8	2
New York	16	15	1

Erskine, Hatten (1), Van Cuyk (1), Barney (2), Bankhead (3), Loes (8) and Campanella; Maglie and Calderone.

Freezing In Peace River

EDMONTON (CP)—Freezing temperatures in the Peace River grain belt were reported today by the Dominion Public Weather Office here.

The lowest reading in the wheat-growing area was at Fairview, Alta., which registered an overnight low of 28 degrees. At Grande Prairie, Alta., it was 31.

Snow fell at Gillam, Man., 450 miles northeast of Winnipeg. The weather man said an extensive cold air mass is moving into the Winnipeg area.

To Free Eight Nazis

FRANKFURT, Germany (AP)—Eight former Nazi officials, convicted as war criminals, will be released shortly from prison under new good-conduct regulations, United States authorities announced today. They include Friedrich Flick, former German industrialist sentenced to seven years' imprisonment for using slave labor. He was tried with the others by the Nuernberg War Crimes Tribunal in December, 1947.

in the

TIMES

	Page
Nancy Hodges	2
Editorial	4
Elevator Man	4
The Home Garden	5
Sport	8 and 9
Crossword Puzzle	10
Art Stott	13
Women's	14 and 15
Your Baby and Mine	14
Mary Haworth	14
Comics	14
Financial	17
Classified	18
Radio, TV	19
Comics	22

Exhibition Park Entries

First Race—Claiming, $925, for three-year-olds and up, six furlongs:
7421 Vegas Bert (Friesen) *113
7622 Plucky Flint (Slocum) 101
7741 Quick Tommy (Johnson) 120
7721 Maethyl (Wells) 105
7767 Glory Roll (Filipchuk) *108
7744 Sarasce (Ricketts) *108
7558 Queen Rhymer (Summers) 115
7749 Ariel Wing (Martinez) 120
7687 Anthurium (Mansor) 115
Jazz Society (Martin) 110
Also eligible:
7670 Burnaby Belle (Slocum) 101
7749 Tango Sister (Craigmyle) 115
7718 Teddy's Flying (Massaro) *113
7754 Dance Wind (Friesen) *108

Second Race—Claiming, $925, for three-year-olds and up, six furlongs:
7784 Golden Glint (Hernandez) *115
7768 Quien Es (Mansor) 120
7766 Maybe Thursday (Johnson) 115
7606 Quequinita (Filipchuk) *110
7796 Nina Bravo (Moncrief) 115
7764 Sum Tam (no boy) 110
(7757) High Mio (Ventrella) 120
7796 Trace Band (Suarez) 110
7704 Vegas Keith (Craigmyle) 115
7756 Yreka Snow (Martin) 115
Also eligible:
7789 Don O War (Wells) 115
7798 Spanish May (Jellison) *105
7774 Mira Tryst (Wells) 105
7784 Island Warrior (Stalling) 120

Third Race—Allowance, $925, for two-year-olds, owned in B.C., five and a half furlongs:
7775 Invarary (Craigmyle) 108
Mighty Gene (Stallings) 108
7768 Wide Man (Suarez) 108
7775 Tommy Hope (Hruschak) 110
7776 Mabe Gold (Mansor) 108
7792 Canityes (Martin) 110
7731 Clontarf (Summers) 113
(7671) Pinestreet (Johnson) 120
Also eligible:
7792 Fair Ruffles (Slocum) 110
7776 Royal Snub (Stallings) 115

Fourth Race—Claiming, $925, for three-year-olds and up, owned in B.C., six furlongs:
7786 Lord Pebble (Slocum) 112
7751 Union Jack (Godley) 120
7786 Ney Spring (Hernandez) *110
Bullfinite (Craigmyle) 116
7746 Polipat (Stallings) 115
7747 Spartans Last (Johnson) 111
7769 Interned (Massaro) *103
7746 Sweet Karen (Martin) 115

Fifth Race—Claiming, $925, for three-year-olds and up, foaled in Canada, one mile:
7727 Friarworth (no boy) 115
7782 Tranby Croft (Summers) 115
7759 Karakas (Moncrief) 115
7777 Zemzem (Johnson) 115
7780 June Elizabeth (Friesen) *106
7777 Saloptic (Martin) 113
7748 Happy Bob (Wells) 118
7804 Kinsail (Mansor) 115
7777 Amsterson (Craigmyle) 115
7798 Marshall F (Slocum) 115
Also eligible:
7777 Sugar (no boy) 108

Sixth Race—Claiming, $1,025, for three-year-olds and up, mile and three-eighths:
7770 Nanby Pass (Moncrief) 114
(7794) Shike (Hernandez) *111
(7770) Fighting Trout (Johnson) 116
7770 Deep Canyon (Godley) 114
7794 Carberry (Slocum) 106
7786 Portageandmain (Martin) 109
7794 Dry Feet (Mansor) 107

Seventh Race—Claiming, $1,025, for three-year-olds and up, six furlongs:
7758 Golden Don (Craigmyle) 120
7669 Counter Navy (Slocum) 108
(7751) Steven Street (Moncrief) 120
7758 Desert Band (Wells) 115
7758 Muchkin (Summers) 115
(7734) Onzel (Filipchuk) *113
7793 Kings Honor (Martin) 115
7793 Motor Boy (Allan) 120
(7760) Fames Bid (Clemes) *113

Eighth Race—Claiming, $925, for three-year-olds and up, one mile:
7799 Shower Ann (Moncrief) 108
7761 Royal Black (Johnson) 113
7783 Cashmir Coat (Slocum) 105
7721 Kama (Martinez) 103
7685 Domino Lass (no boy) 105
7780 Saanichton (Filipchuk) *106
7745 Sunny Ethel (Martinez) 105
7737 Alice Walker (Martin) 108
7786 Top Scholar (Stalling) 113
7688 Prince Harry (Jellison) *108
Also eligible:
7788 Gordina (Slocum) 108
7743 Lady Asia (Hernandez) 105
7718 Brian R. (Ricketts) 108
7796 Wreath Cake (Craigmyle) 118

Sub Race—Claiming, $925, for three-year-olds and up, mile and seventy yards:
7762 Leepap (Ricketts) 103
7748 Displayer (Filipchuk) *106
7785 Fourth Alarm (Ventrella) *108
7773 Escort (Moncrief) 113
7740 Cee Lot (Mansor) 113
7764 Hair Do (Summers) 113
7782 Admiral Fleet (Clemes) *106
7785 Seekonk (Hernandez) *113
7780 Friendless (Slocum) 103
7754 Nalod (Johnson) 113
Also eligible:
7780 Beach Drive (Martinez) 108
7762 Glenboro (Ricketts) 103
7765 Pairfort (Suarez) 113
7797 Chic Galea (Hruschak) 108
Weather clear, track drying out. First post, 4 p.m.
*Apprentice allowance claimed.

Quads In Finland

HELSINKI (AP)—Quadruplets were born Tuesday night prematurely to 27-year-old Mrs. Olivia Ritola of Kristinestad. The two boys and two girls were strong and healthy. The doctor said there is a good chance all will survive.

Weather Forecast

Clear today and Thursday. A little warmer. Light winds. Low tonight, 50; high Thursday, 66.

Wood Defeats Allen 2 And 1

Roy Wood defeated K. C. Allen of Vancouver 2 and 1 in today's quarter-final match of the Pacific Northwest Golf Tournament at Victoria Golf Club.

Thursday's semi-finals in grand championship will see Wood playing against E. Eisenhower of Tacoma, and defending champion Ralph Waley playing against Arthur Musgrave of Oak Bay.

(See "Victoria Man" Page 13)

Tennis Today

QUEBEC (CP)—Results of today's play in the Canadian Tennis Championships being held at the Civil Employees' Club here included:

MEN'S SINGLES—THIRD ROUND

Dick Mouledous, New Orleans, defeated Bill Ebbles, Regina, 6-2, 6-3.

Brendan Macken, Montreal, defeated Robert Haillet, France, 6-3, 6-3.

Jean Ducos de la Raille, France, defeated George Robinson, Montreal, 7-5, 6-4.

Bill Tully, Bronxville, N.Y., defeated Lorne Main, Vancouver, 3-6, 7-5, 6-2.

Henri Rochon, Montreal, defeated Alain Lemyse, France, 6-3, 6-4.

Robert Abdesselam, France, defeated Art Jeffery, Vancouver, 6-1, 6-1.

MEN'S DOUBLES—THIRD ROUND

Walter Stohlberg, Vancouver, and Paul Willey, Vancouver, defeated John Pawling Quebec, and Maurice Tabet, Ottawa, 6-0, 6-4.

Edgar Lanthier, Montreal, and Morton Stern, Philadelphia, defeated Walter Stohlberg and Paul Willey, Vancouver, 6-1, 6-3, 6-2.

Cabinet May Give Statement

OTTAWA (CP)—Official sources said today a cabinet statement may be issued tonight, but declined to indicate whether it would deal with the impending railway strike threat.

The disclosure came as the cabinet, sitting into the late afternoon, continued discussions believed to be directly linked with the railway situation.

(See story "Cabinet Meets" page 3.)

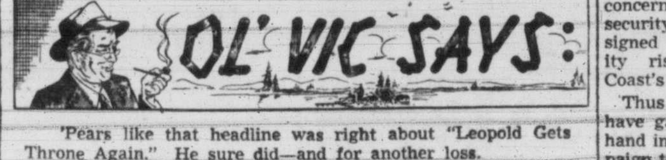

'Pears like that headline was right about "Leopold Gets Throne Again." He sure did—and for another loss.

* * *

The trouble with some strangers is they treat you as mean as though you was one of the fam'ly.

* * *

I asked a vegetarian friend o' mine if he will eat tomatoes nourished by bone-meal. Now he's all mixed up.

North Koreans Demoralized By Air Strike

Confusion Reigns Behind Lines

TOKYO, Thursday (UP)—A record bombing assault by 101 American B-29s demoralized a force of 40,000 to 60,000 Communists massed before the provisional capital of Taegu, first reports on the results of the great air strike said today.

The Superfort fleet poured 850 tons of bombs on Korean troops in a 26-square-mile box along the Naktong River yesterday. Air scouts surveyed the blasted area later and saw only scattered bands of Communists running about in confusion.

The bombardment eased the pressure on the Naktong River defences guarding the west side of the Allied beachhead in Korea. It enabled the G.I.'s to throw enemy patrols back across the stream at some points, and to send their own patrols over the river to examine the damage.

NO SIGN OF PUSH

More than 12 hours after the big air strike there was no sign of the long-predicted Communist offensive on the approaches to Taegu.

Just across the Naktong from the bombed area, American troops recaptured Waeban, a river town 12 miles northwest of Taegu. The Communists had sent a heavy patrol across the river at 4 a.m. Tuesday and it seized Waegwan. It also routed the Yanks from nearby hills where they had been guarding the battered town rather than try to occupy it continuously.

Strong U.S. patrols returned yesterday and rooted out the Communists. United Press correspondent Robert Vermillion reported that the G.I.'s set up communications into Waegan, indicating they expected to stay this time.

OPTIMISM ON NAKTONG

A note of optimism came into reports from the Naktong front, where the U.S. 24th division was battling several thousand Communists in a pocket at the elbow of the river southwest of Taegu.

Maj.-Gen. John H. Church, commander of the division, said he felt "very hopeful" about the situation. He said the quality of the North Korean forces was inferior to that of a few weeks ago, but the enemy still had not quite run ou gas.

Head-on Crash Kills 2 Men

SYDNEY, N.S. (CP) — Two men were killed early today in a head-on collision on the Sydney-New Waterford highway. Three others were injured, one severely.

Douglas Pettrie, 25, outfielder and relief pitcher with New Waterford Dodgers of the Cape Breton Colliery League, and Dan MacEachern of Sydney died when the cars crashed on a curve. Police said there were no skid marks, indicating that the cars met at full speed.

Refused U.S. Entry

VANCOUVER (CP)—Cy Harding, secretary of Local 494, International Brotherhood of Pulp, Sulphide and Paper Mill Workers at Woodfibre, B.C., has been refused entrance to the United States.

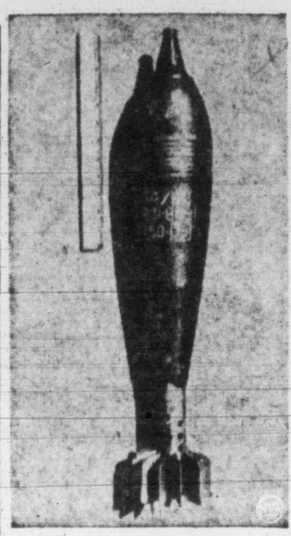

Used By Invaders

Though Russians claim North Koreans are using munitions left two years ago when Soviet troops pulled out of Korea, U.S. has evidence that North Korean forces are using newly-made Soviet supplies. Above is photo of Russian 120-mm. mortar shell, dated 1950., obtained intact in South Korea. Its type has been used extensively by the Red invaders.—(NEA Telephoto)

Red China Aid If N. Koreans Pushed Back

TAIPAI, Formosa (AP)—Chinese Nationalist reports said today that Russia and Communist China have agreed that the Chinese Reds will throw 150,000 troops into the Korean war if the North Koreans are pushed back to the 38th parallel dividing North and South Korea.

The unconfirmed reports also told of a Moscow-Peiping pact to resort only to infiltrative methods instead of open invasion in southeast Asia "so as to avoid the outbreak of a new world war at present."

Recent arrivals from Red China were quoted as saying the two pacts grew out of a reported visit to Peiping by Russia's vice-premier, V. M. Molotov.

The Russian is reported to be in full charge of Soviet expansion in the Orient.

U.S. Pacific Coast Dockers Ask Big Boost

NORTH BEND, Ore. (UP)—Caucus delegates of Harry Bridges' C.I.O. longshore union today voted to demand a 10 per cent across-the-board wage increase for 16,000 Pacific Coast dock workers when the union's contract becomes open for wage negotiations Sept. 30.

The economic issue temporarily sidetracked a series of manoeuvres of right and left wing elements of the union on the question of repudiating Bridges' 16-year-old leadership and his politics.

The Bridges' battle probably will reach its peak late today when the caucus of 90 delegates, meeting at North Bend, Oregon, considers a San Francisco walking bosses' resolution demanding that Bridges resign either his honorary presidency of the Communist-dominated Maritime Federation of the World or his union presidency.

Another contest was anticipated on another agenda item concerning government's port security screening program designed to eliminate "bad security risks" from the Pacific Coast's war-busy ports.

Thus far, Bridges' strategists have gained and held the upper hand in their parliamentary campaign to keep Bridges' heretofore unassailed leadership intact.

Bridges is held in a San Francisco jail as a convicted perjurer and a menace to American anti-Communist military action in Korea.

Victoria Commander Of 2nd Ship Praised

OTTAWA (CP)—Canada's destroyer Cayuga has carried out a successful bombardment of harbor installations of a Communist-held port in South Korea, the navy announced today.

It was the first official report that the three-ship flotilla provided by Canada for the United Nations has fired its guns at enemy positions. They had been on convoy duty.

The navy said the Cayuga, senior ship of the three, joined a British frigate in pouncing on a harbor and blazing away at ships, docks, cranes, warehouses, railway rolling stock and rail terminals and large buildings.

There were no casualties. All targets were either destroyed or seriously damaged.

Of other activities, the navy made this report:

Recently the Cayuga, under Capt. J. V. Brock of Victoria, was ordered to make a high-speed sweep in the western area to investigate a reported build-up of enemy troops. The Athabaskan, commanded by Cmdr. R. P. Welland of McCreary, Man., and Victoria, intercepted orders while at sea and without specific instructions, joined her sister ship and assisted in the sweep. Cmdr. Welland was later commended for his initiative in this action.

The Sioux, under Cmdr. Paul D. Taylor of Victoria, and the Athabaskan are at present engaged in screening Royal Navy forces carrying out a blockade patrol off the west coast of Korea.

The Sioux recently completed a trip to Pusan, main U.N. supply port in South Korea, with a high-speed convoy. The Athabaskan has completed three voyages to the same port on similar duties. The Cayuga has carried out two such missions and has spent four days with the west coast blockading forces.

40,000 Sent To Korea By U.S.

WASHINGTON (UP)—More than 40,000 military personnel have been moved from the U.S. to Korea since the Communist invasion, a U.S. Navy spokesman said today.

The spokesman told a Pentagon briefing that the Military Sea Transport Service, operated by the navy, had also moved more than 1,500,000 tons of cargo and more than 2,000,000 barrels of petroluem.

The 40,000 military personnel included army, air force, marines and navy men.

'EERIE HOWLING'

Faces Trial In Stabbing Of Woman

VANCOUVER (CP)—An "eerie continuous howling" during a desperate struggle in which a woman was beaten and stabbed and a man allegedly stabbed himself, was described in police court today when Magistrate H. H. Orr committed Alexander Bernard Cameron, 41, for trial for attempted murder.

Cameron sat with bowed head throughout testimony which included a statement by Mrs. Carman Elizabeth Ryan, 33, whom he allegedly attacked with a piece of lead-filled hose and an ice pick July 4.

Witnesses described finding Cameron on the floor of Mrs. Ryan's apartment with an ice pick protruding from his chest and his face covered with blood.

Mrs. M. R. Carey, whose suite adjoins that of Mrs. Ryan, said she heard a continuous howling "which I thought was either little boys on a street playing Indians or someone hitting a dog."

No Early Recall

LONDON (Reuter) — Prime Minister Attlee tonight rejected Winston Churchill's request for an early recall of Parliament to discuss defence. After a 90-minute meeting with Churchill and Liberal leader Clement Davies tonight, Attlee announced that Parliament would be recalled Sept. 12—the date he had originally chosen.

FOUR STAR FINAL

Vancouver Final Prices

(By Hagar Investments, Ltd.)

	Bid	Asked
OILS—		
Anaconda	10	10½
Anglo-Canadian	505	510
A.P. Con.	47	48
Atlantic	255	260
British Dominion	135	137
C. and E. Corp.	760	790
Calmont	55	58
Central Leduc	166	
Commoil	90	
Commonwealth	150	
Continental Oil	40	50
Dalhousie	31	
Federated Pete.	480	495
General Pete.	550	
Do. A	550	
Globe Oil	59	62
Hargal	13	14
Highwood Sarcee	10	11½
Home Oil	1550	15¾
Leduc West		106
McDougall Segur	23	25
Mercury	12	
Model Oil	32	
National Pete.	235	240
Okalta	161	
Pacific Pete.	605	610
Princess	58	59
Royalite	1225	12⅜
Royal Canadian	7⅝	8
South Brazeau	12	13
Sunset	35½	37
Superior	90	92
Vanalta	36	38
Vulcan	28	
Allied	110	—
Polaris	315	
Calvan	480	500
Del Rio	68	70
MINES—		
Bayonne Cons.	2	
Base Metals	45	46
Bralorne	670	
Bridge River Con.	2⅞	2¾
B.R.X. (1935)	4	6
Canuse Caribou	7	9
Caribou Gold	100	105
Congress		20
Cuyuni Gold	16	
Golconda	20	
Grandview	17	
Grull Wihksne	3	3¼
Hedley Mascot	25	27
Highland Belle	71	74
Inter. C. and C.	25	
Island Mountain	90	95
Kootenay Belle	66	68
McGillivary Creek	6	
Pacific Nickel	20	23
Pend Oreille	730	740
Pioneer Gold	235	
Premier Border	2⅝	3
Privateer	8	10
Quatsino Copper	7½	8
Red Hawke	5	6
Reeves McDonald	330	350
Reno Gold	3	4
Sheep Creek	112	118
Silbak Premier	28	30
Silver Standard	203	205
Surf Inlet Gold		12½
Taku River	6	
Taylor Bridge	21	
Utica		5½
Vananda	12½	14
Wellington	4	4⅞
West. Exploration		67
West. Uranium	70	72
INDUSTRIALS—		
B.C. Forest Products	415	425
B.C. Turf	50	55
Burrard Drydock A	775	
Canadian Western Lumber	550	570
Capital Estates	2350	2400
Coast Breweries	375	380
Alberta Distillers	150	160
H. R. MacMillan A	1250	1300
Do. B	1200	
Pacific Coyle	70	80
Powell River	5500	
Sun Publishing	1850	1925
Westminster Paper A	8⅞	925

'Quake Destroys 2,000 Buildings

NEW DELHI (Reuter)—More than 2,000 houses, mosques and temples were destroyed by intense earth tremors which swept the Ganges-Brahmaputra basin of northeastern India Tuesday night, wireless messages said today.

Only four deaths have been reported thus far.